

WEATHER

	Min.	Max.	Precip.
ay, Nov. 29	24	35	Trace
ay, Nov. 30	28	37	0.00
ay, Dec. 1	16	31	0.19
ay, Dec. 2	16	38	0.00
ay, Dec. 3	24	39	Trace
ay, Dec. 4	24	28	0.20
ay, Dec. 5	24	34	0.01

By H.K.L.

By H.K.L.

The Chelsea Standard

QUOTE

"Instinct preceded wisdom."
—George Lillo.

HUNDRED-THIRD YEAR—No. 25

14 Pages This Week

CHELSEA, MICHIGAN, THURSDAY, DECEMBER 7, 1972

15c per copy

SUBSCRIPTION: \$4.00 PER YEAR

Winter Concert Slated Sunday By CHS Choirs

The Choirs of Chelsea High School will present a winter concert Sunday, Dec. 10 at 4 p.m., in the High School auditorium. The Girls Glee Club will open the program with a mixture of the new and traditional selections, including "Rainy Days and Mondays" and "Jingle Bell Rock."

The concert is open to the public with no admission charge and director, DiAnn L'Roy invited everyone to the program to spend an enjoyable hour with new and old music.

Bloodmobile Sign-Up Drive Going Well

The Jaycee Bloodmobile sign-up drive is going "pretty well," according to my optimistic goals," said Norman Colby, "and very well by other standards."

These were the reflections of the blood drive chairman, as he viewed the 106 names that had been placed on posters around town the last two weeks. Several Jaycees were out Saturday, personally campaigning to add more names to the lists. As Colby, David Rowe, and Neil Ernst canvassed Main St., they collected the signatures of 40 more individuals who are willing to devote a little of their time and blood to the cause, Saturday, Dec. 7.

All those who have signed up to come to the Red Cross Bloodmobile, which will be parked in front of the Fair Grounds Service Building, will be donating their pint by appointment. This will eliminate waiting lines. The Jaycees have arranged for (Continued on page eight)

Congregational Church Finds Burglary

The Congregational church of Chelsea was victimized by an apparently persistent burglar last week. Chief George Meranuck received a complaint Saturday morning that the church had been broken into. At the scene, the investigation revealed that the culprit had gained entrance to the church building by breaking a window, and pressing down on the crash bar. Marks, apparently from a screwdriver, were found on the door of the church office. The attempt to break into that area had failed, however. Nothing was reported missing from the building. The next day, however, someone was more successful. Patrolman (Continued on page six)

Christmas Club Payments Hit Total of \$92,230

Chelsea State Bank has its finger on the pulse of the Christmas spirit, since the lifeblood of giving is stored behind its walls. The diagnosis, based on the accounts of the Christmas Club members, is that Christmas is alive and well. The 452 participants in the giving program have saved a total of \$92,230 to spend on Christmas.

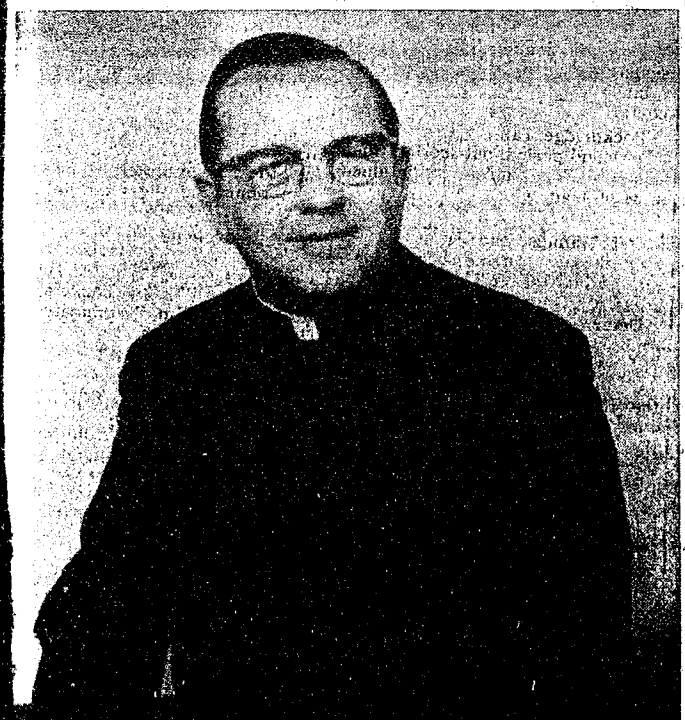

REV. FR. FRANCIS WAHOWIAK

Rev. Fr. Wahowiak Leaves St. Mary's

After a five year association with Rev. Fr. Francis B. Wahowiak said goodbye to the flock at St. Mary's Catholic church in Chelsea. He left Tuesday to become pastor of St. Mary's Parish in Charlotte.

Chelsea gathered Sunday, Dec. 3, to wish him success in his new position. The farewell reception was held at St. Mary's School Hall. The Rev. Fr. Philip Dupuis is St. Mary's new pastor, coming to Chelsea from St. Joseph's parish in Gaines. He took over his duties yesterday (Wednesday).

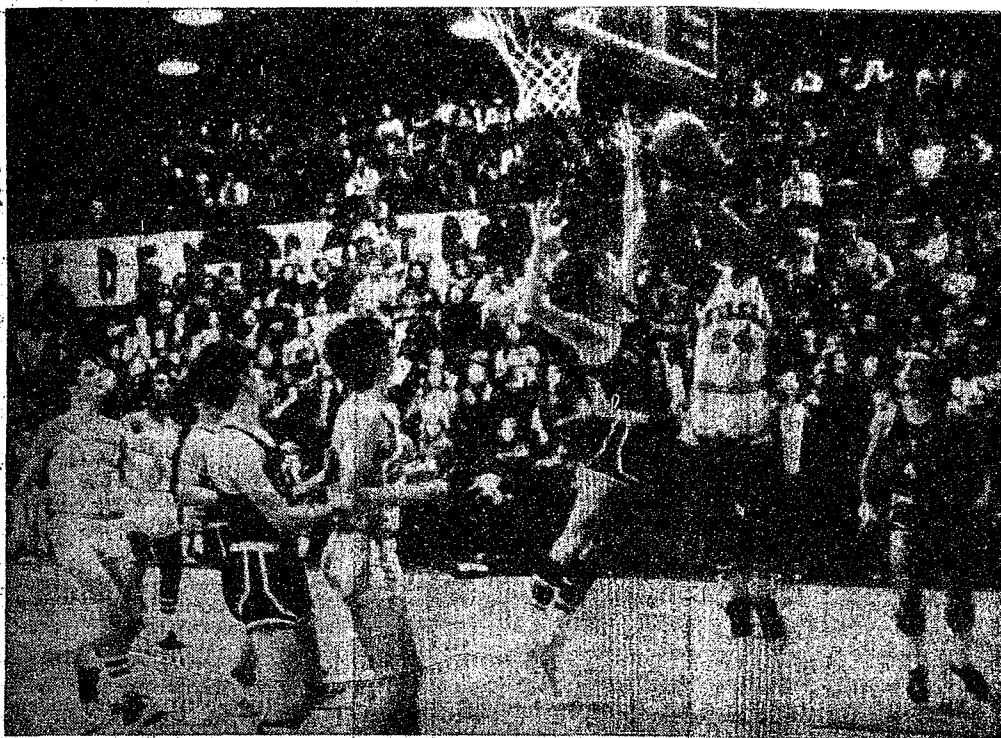

INSTANT HEIGHT: Marvin Guster adds several inches to his 5'11" with a perfect jump shot. While his Dexter opponent is stretched out, Marvin has extension to spare. Dexter had some similar tricks of its own; however, Although Dexter men were shorter than Chelsea's cagers, they managed to take the victory home. Bruce Guster and Ron Kiel (center) are busy with the back-up work.

Six Chelsea Homes Included On 'Holiday Homes' Tour

Getting ready for Christmas can be an exhausting and mind-boggling experience, or so it seems to the six area hostesses who are having to ready their homes for an especially early holiday deadline, Dec. 17.

It is on that Sunday, between 6 and 9 p.m., that participants in the "Holiday Homes" tour will be able to admire the handiwork. At this time, designated areas of each of the six homes will be on view, featuring highly individual and unique expressions of Christmas.

Chelsea Child Study Club is sponsoring this event and the proceeds will benefit the Chelsea Recreation Council. Ticket brochures are available at the Chelsea Hardware Store or from any club member.

Hospitality torches will light the way, and bid you welcome to each of these homes. Mr. and Mrs. Robert L. Daniels will have additional lighting at the entrance to their contemporary home at 665 Washington St., plus an unusual door decoration fashioned of evergreens and old kitchen utensils of wood and tin. Rough-sawn cedar covers the exterior of this multi-level residence of post-and-beam construction. Inside, the emphasis is on comfort amidst a thoughtful collection of heirlooms and antiques.

A myriad of Christmas delights will be shown: a framed saddle cover from Jerusalem, a hand made crewel advent calendar, a pine cone kissing ball, a large pine cone and nut wreath built on an antique picture frame, and a number of hand-crafted Christmas arrangements. The eight-foot tree is covered with clear Italian lights and numerous hand-made ornaments. Many arrangements of pinecones, nuts, and other natural materials bear witness to Mrs. Daniels' particular pleasure and talent.

Christmas traditions are expressed in many unique ways. Gilded boots, once belonging to the younger Danielises, Jeff, Jodi and John, replace stockings and Santa has long ago learned to place his treasures in the antique infant's cradle. Dr. and Mrs. Gene T. Miller are enjoying their second Christmas at 422 Madison St. Mrs. Miller's vast collection of American Primitives lends a warm, cozy background for the many nostalgic Christmas displays in this older home.

The foyer area is highlighted by a paper mache nativity scene atop a New England left-top commode. Miniature wooden ornaments from Germany decorate a large tree branch; cricket band. A large cone the fireplace, over a scene of santas, shepherds, and sheep, wreath dominates the area above. A pair of blown glass lanterns hang at the mantle, alongside three felt stockings placed in expectation by the Miller children, Karen, Scott and Craig.

Logs from the antique wood-box keep the cheery fire going. Ceramic carolers and snowmen were hand done by Mrs. Miller who divides her loyalties two ways — ceramics and antiques. The pine Christmas tree will be covered with multi-colored lights and numerous hand-made and antique ornaments.

A stenciled pineapple motif, traditionally the symbol of hospitality, is used on the dining (Continued on page six)



THREE FOIL ANGELS delight Tylen Greenleaf, 3 1/2. This display is one of the hand-made decorations which "Holiday Homes" tour visitors will see Sunday, December 17, at the home of Mr. and Mrs. Basil R. Greenleaf, 1250 Freer Rd.



STOCKINGS ARE READY FOR SANTA in the home of Dr. and Mrs. Gene T. Miller, 422 Madison St. Antique santas, shepherds and sheep are just a few of the items to be seen by Holiday Homes participants Sunday, Dec. 17.

Make Quick Win Over E. Jackson

Chelsea's JV wrestling squad was very disappointed to find that East Jackson could field only four wrestlers when they met a week ago, Nov. 30. Those four were quickly taken down. In a very impressive showing, John Tandy pinned his opponent in 1.49 minutes, wrestling at 138 pounds. Freshman Dennis Bauer pinned his 145-pound opponent early in the second period. Eric Prinzing ran up a 15-0 score before pinning his East Jackson

mate. The clock recorded 5.50 minutes in that 155-pound bout. Don Harmon then came from behind and took down his rival in 3.39 minutes.

Undergoes Surgery

Sgt. David McCormick of the Chelsea Police Department underwent surgery last week for a kidney ailment. He is now recovering and expects to return to his home by the end of the week.

Grass Lake Youth Murdered in His Home By Prison Parolee

It began with an offer of assistance and ended with Howard R. Stoker, Jr., dead in his parents' home.

Grass Lake grieves. "It's too horrible to be true," "It couldn't happen here," "We're numb," "Disbelief is understandable. The community has lost one of its finest sons to a violence bred elsewhere."

Others have lost sons, and reluctantly but the loss suffered by the Howard Stoker family is neither framed by the philosophies of war, nor explained by the follies of youth. The only "wrong" Howard committed was to offer help to a couple whose car was stuck in a ditch outside his home.

Howard, who was at home with his mother, brother, sister, and another girl, a family friend, Friday night, reportedly went out into the snowy evening to help a couple whose car was stuck outside their Mr. Hope Rd. home.

According to police, they were called at 9:35 p.m., after Howard's offer to help was refused. The police received another call, five minutes later, which reported that the man in the car had a gun. Shortly thereafter, a third call came through, saying that Howard had been shot.

The police said that the woman from the car came up the drive to the Stoker home to say that her companion had a gun, and was going to shoot somebody. The woman ran into the house, and Howard ushered everyone into the basement.

The police said that the gunman somehow forced the door, shot Howard in the face with a handgun, and fled on foot. He was tracked by a State Police dog to a place under a barbed wire fence, a mile and a half south of the Stoker home. He was captured at 10:50 according to police reports in the Sackfield Hill area.

Held in Jackson County Jail on a charge of murder is James Leroy Jones, 42, of 1410 Atkinson, Detroit, a parolee from Southern Michigan Prison. State troopers Barry A. Trombly, William Connors and Richard Harms put Jones under arrest.

The Stoker family discovered Howard laying face down in the foyer when they ran upstairs after hearing the gun shot. The youth was pronounced dead at the scene by a coroner. The family members were taken to the homes of relatives and placed under sedation.

Howard Stoker, Sr., who drives trucks for the Chelsea Milling Co., was on the job in New York at the time of the tragedy. Although several attempts were made to reach him, he did not learn of his

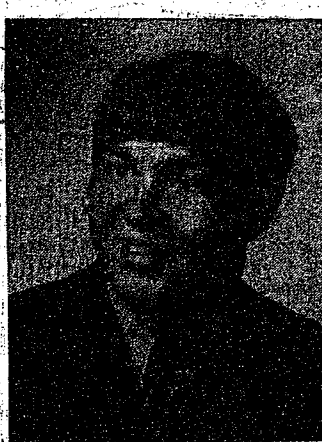

HOWARD STOKER, JR.

son's death until he arrived home Saturday afternoon.

The police will not identify Jones' female companion, and the Stokers know nothing about her. They say that all the particulars surrounding the case are confidential. They have yet to be notified of the trial date.

Young Howard was to have celebrated his 18th birthday Saturday, and a surprise party had been planned in his honor. The three-year letterman on the Grass Lake football team was well-liked, not only by his contemporaries, but by the adults in the community.

A group of unidentified Grass Lake citizens, gathered at the Ramble Inn to discuss the tragedy, told a Jackson Citizen Patriot reporter, "There wasn't a better kid in town. If we'd been there ahead of the police, they never would have gotten whoever shot him."

"It's getting to the point where we're going to have to go back to the old days and start wearing guns on our hips," another reportedly said.

Howard had earned distinction as a griddier. He was to be named to the first-string All-State team by the Detroit Free Press Sunday. He was also a member of the All Conference team of Lenawee.

A tri-captain of the Grass Lake gridders, Howard was considering attending one of several colleges who had expressed interest in his football prowess. He also had an interest in farming, which he had nurtured while working for framers in the area.

The Stoker family has lived in their country home for five years. They have owned the expanse of land, which commands a view of the rolling hills in the area, for 14 years. Their trailer perched on it before the house was completed.

Mr. and Mrs. Howard Stoker formerly lived in Chelsea, next to the telephone office, and for a while on Lincoln St. Mr. Stoker has been with the Chelsea Milling Co. since 1954.

They buried their son Tuesday morning. The family requests that memorial contributions go to the Grass Lake Warriors Athletic Club. Jones was paroled from Southern Michigan Prison last Oct. 26, after serving a term for attempted larceny from a building. He had begun his sentence Jan. 14.

The Stokers have lost their son, Grass Lake has lost a fine citizen and the entire area has lost a bit of its innocence. The violence elsewhere, in Viet Nam, in Detroit, even in Ann Arbor, has come horribly closer to home.

Cagers Hand Stockbridge 69-55 Defeat

With the memory of Friday's defeat spurring them on, the Bulldogs got down to business immediately Tuesday night. Against Bulldog determination, Stockbridge didn't have a chance. They were defeated 65-59.

Chelsea plunked in nine points before Stockbridge had split the net once. By the end of the quarter, Chelsea had compiled a 22-13 advantage.

The quarter belonged to John Mann who began the game with seven points. Jeff Schmidt, Jeff Daniels and Bruce Guster each contributed four more.

Stockbridge rallied somewhat in the second period, out-scoring Chelsea 17-8, but Chelsea maintained a 38-30 lead when half-time commenced.

Jeff Daniels and Dave Tucker were the stars of the second quarter, leading the Bulldogs with scoring and rebounding. Determined not to let Stockbridge get a foothold, Chelsea opened up the lead to a comfortable 18-point margin at the end of the third quarter. Jeff Schmidt, Schoenberg, the lightest on the squad at 98 pounds, received a forfeit. Nick Keiser, 105 pounds and a freshman, lost his match wound up his match with a pin 4-0.

Mark Montagne, captain, won his confrontation hands down, 20-1. Returning letterman John Beeman wound up his match with a pin at one minute. The 126-pounder, Mike Agopian, lost 4-8.

Dale Poertner (132) won by default, while Doug Reed, six pounds heavier, won 9-6. Senior Tim Lancaster, who weighs in at 145 pinned his opponent in 59 seconds. Ken Keiser, 155 pounds, lost 2-11.

Darryl West won the 167-pound battle, 9-6. Greg McClain, at 185, claimed a victory, 14-12. Steve Worden, wrestling in the heavy-weight division, lost 4-9.

While veterans Montagne, Beeman, Poertner, Lancaster, and West carried much of the scoring load, the newcomers Doug Reed and Greg McClain, both sophomores, performed excellently.

Coach Richard Bareis agreed that inexperience was evident, but he said, "Even in defeat, Mike (Continued on page six)

continued to dominate the back boards.

Stockbridge made a valiant comeback in the fourth quarter, while Chelsea cooled off. The Bulldogs were responsible for only 18 percent of the period's shooting. Their lead was cut to a skimpy three points when John Mann responded to the pressure, sinking two key free throws. Jeff Schmidt was also instrumental in saving Bulldog face when he cashed in a basket and a free throw to give the Bulldogs the victory.

Jeff Daniels did an outstanding job rebounding. He collected 21 caroms. Jeff Schmidt and Ron Kiel each gathered 14 rebounds. Bruce Guster did well combating the Stockbridge attack, while guard John Mann led the team in scoring with 17 points.

A strong point in the Panther pack was Pete Mikelonis, who led his offense with 20 points. He was successful with five baskets, and 10 out of 10 from the charity line. The Panthers' biggest asset was Chuck Vizthum, who added 44 points to Mikelonis' effort.

The Bulldogs have little time to rest, and less time to ready themselves for a challenge from Saline's Hornets Friday evening, at Saline.

Oliver Tryouts Are Scheduled

Miss DiAnn L'Roy, director of this year's musical, "Oliver," is busy preparing for a very big job—picking students to portray the many cockney scoundrels in the play.

Tryouts are to be held on Monday, Dec. 11, from 3:30 to 10 p.m.; Tuesday, Dec. 12, from 3:30 to 7 p.m.; and on Wednesday, Dec. 13, if needed.

To aid the "first-timers" and the nervous, there will be two pre-tryout rehearsals, one on Tuesday, Dec. 5, from 3:30 to 5:30, and again on Thursday, Dec. 7, from 7 to 9 p.m. During pre-tryout rehearsals, Miss L'Roy will answer any questions a potential actor or actress may have, and she will help everyone learn the songs, and the accent of England.

Scripts may be obtained for elementary students by contacting Miss L'Roy. Beach school students may check them out at their school library, and high school students may check them out from Miss L'Roy during first hour.

Judi Blaess says, "If you can walk and talk, you should try-out. There are many parts available for unchanged male voices and for persons from the 5th grade on up. C'mon and tryout and make this the best musical ever!"



THIS YOUNG PUPPY that looks as though it will resemble a Dalmatian is also looking for a home. You may see him at the "puppy ward" in the shelter. The Humane Society is open from 9 a.m.-5 p.m. through Saturday, Sunday, 1 p.m.-5 p.m., or phone 662-5585.

Uncle Lew from Lima Says:

DEAR MISTER EDITOR:

Ed Doolittle, that speaks with more command since the Republicans done so good in the election, came to the meeting at the country store Saturday night with a report where the United States will expand its not growing opium program. Ed told the fellows he had saw where another country in the Middle East is trying to make its citizens quit raising the stuff.

When Turkey said it was going to force folks to stop growing opium, Ed said, good old Uncle Sam helped out by paying the farmers for the loss of their cash crop. That was a good deal all around. Uncle Sam figured, since the money we paid out was less than it would cost to deal with the dope after it got over here. It made the farmers happy, cause they didn't get much for their crop anyway. The money is made by the middlemen.

The idea is, catching on over

there, Ed reported, and now more of them countries is agreeing for us to pay their folks for not growing the drug. Ed said the wonder to him is that the countries that don't raise opium ain't started so we can pay em to stop. The idea is bound to spread to other kind of things, Ed allowed.

Per instant, Kodak pritty soon will offer to pay companies in Japan not to make cameras, and all the carmakers in Detroit will be paying the rest of the world to go in the not making cars business. The American textile industry can pay countries not to sell their textiles over here, then we can buy back all our cotton for less than it cost us here and we can come out way ahead.

Actual, broke in Clem Webster, the not growing opium plan is just the soil bank on a international scale. Farmers in this country has been paid not to raise anything they already is enuff of, and then they've got price supports on the rest. Clem said he saw by the papers where the Department of Agriculture now has come up with paying farmers for letting folks hunt and fish on their land. Farmers and ranchers that has been letting their friends hunt on their places free now can get the USDA to dig ponds, stock the ponds with fish and pay em for letting these same folks use the land and water.

Zeke Grugg said he reckoned all folks that had been paid by the USDA to turn their farms into golf courses now will fence em and apply for pay to let rabbit hunters in, and stock a few fish in the water traps for golfing fishermen. Pritty soon, Zeke figured the USDA will be coming out with a new plan to fill in the ponds and pay farmers to raise wheat to sell the Russians. Then we'll pay em to go into the not hunting business cause all the animals will be a endangered species.

Mister Editor, it seems to me Uncle Sam's pocketbook is the most endangered species around. Yours truly, Uncle Les.

NORTH LAKE ORCHARD

Next to Golf Course on south side of North Lake. 1326 N. TERRITORIAL RD.

Many thanks for placing your fruit and cider choices with me at this orchard.

GOOD VARIETIES OF APPLES
Excellent Ida Red Winter Apples
\$2.50 - \$5.00 bu.

Closed Mondays and Thursdays.
Open other Days, 10 a.m.-6 p.m.

Next to Highway,
no trouble entering
or leaving.

PHONE 475-2070
H. WEBB

Howell Livestock Auction

Meson 677-8941

The Wise Owl Says Ship to Howell SALE EVERY MONDAY, 2 p.m. Phone 546-2470, Bim Franklin

Market Report for Dec. 4

CATTLE

Good to Choice Steers, \$35 to \$36.50
Good-Choice Heifers, \$32 to \$34
Fed Holstein Steers, \$31 to \$34
Ut-Std., \$30 and down

COWS

Heifer Cows, \$27.50 to \$29
Ut-Commenced, \$25 to \$27.50
Canner-Cutter, \$23 to \$25
Pat Beef Cows, \$22 to \$24

BULLS

Heavy Bologna, \$30 to \$33
Light & Common, \$30 and down

CALVES

Prime, \$30 to \$35
Good-Choice, \$25 to \$30
Heavy Deacons, \$45 to \$55
Cull & Med., \$35 to \$45

FEEDERS

300-600 lb. Good to Choice Heifers, \$34 to \$38
400-700 lb. Good to Choice Steers, \$36 to \$45
350-500 lb. Holstein Steers, \$33 to \$38
500 lb. and up, \$42 to \$54
Common-Med., \$30 and down

SHEEP

Wooled Slaughter Lambs:

Choice-Prime, \$27 to \$29
Good-Utility, \$24 to \$27
Slaughter Ewes, \$6 to \$11
Foster Lambs, all weights, \$27 to \$29

HOGS

200-230 lb. No. 1, \$30 to \$31
200-240 lb. No. 2, \$29 to \$30
240 lb. and up, \$28 to \$29
Light Hogs, \$29 and down

Sows:

Fancy Light, \$24 to \$24.50
300-500 lb., \$24 to \$24.50
500 lb. and up, \$23 to \$24

Boars and Hogs:

All weights, \$22 to \$25.50

Feeder Pigs:

Per Head, \$18 to \$24

HAY

1st Cutting, 60c to 80c
2nd Cutting, 50c to 81c

STRAW

Per Bale, 60c to 75c

COWS

Tested Dairy Cows, \$350 to \$500
Tested Beef Type Cows, \$200 to \$300

Established 1871 **The Chelsea Standard** Telephone GR 5-3581
Excellence Award By Michigan Press Association
1951-1952-1953-1954-1955-1956
Walter P. Leonard, Editor and Publisher

Published every Thursday morning at 300 North Main Street, Chelsea, Mich. 48118, and second class postage paid at Chelsea, Mich., under the Act of March 3, 1879.

Subscription Rates (Payable in Advance)	
In Michigan:	Outside Michigan:
One Year \$4.00	One Year \$6.00
Six Months \$2.25	Six Months \$3.50
Single Copies \$.15	Single Copies \$.20
Service men or women, anywhere, 1 year \$4.00	

MEMBER NATIONAL NEWSPAPER Association Founded 1901
National Advertising Representative: MICHIGAN NEWSPAPERS, INC. 257 Michigan Ave. East Lansing, Mich. 48823

20 TOP TRAVEL experiences in MICHIGAN



BESIDES JAMES OLIVER CURWOOD, OTHER MICHIGAN AUTHORS AND THEIR HOME TOWNS AROUND THE STATE INCLUDE:

- | | |
|---|---|
| RING LARDNER
NILES
STEWART EDWARD WHITE
GRAND RAPIDS
WILL CARLETON
HUDSON
WILLIAM LYON PHELPS
HURON CITY
ROBERT FROST (HOME IN GREENFIELD VILLAGE, DEARBORN) | EDDIE GUEST
DETROIT
KARL DETZER
LELAND
CONSTANCE ROURKE
GRAND RAPIDS
JOHN D. VOELKER (ROBERT TRAYER)
KIPPEMING
THEODORE ROETHKE
SAGINAW |
|---|---|

MICHIGAN MIRROR

By Elmer E. White, Secretary, Michigan Press Association

Doctor Need Worsens

It is increasingly difficult for someone who does not have a family doctor to find one. Formal documentation for this statement is hardly necessary; most people know it to be the case from their own experience.

What is being done to improve the situation? A number of things, but nothing which seems terribly productive at this point.

Michigan medical educators have failed thus far to realize that the country is in dire need of doctors who will work with the public and that it is their business to produce such doctors.

This is the attitude of Dr. Robert Vitu, a Saginaw physician who is president of the Michigan Academy of Family Practice.

This organization is made up of 1,200 doctors who "specialize" in what used to be called general practice but is now known as family medicine. The Academy is pursuing a campaign with the blessings of the Michigan State Medical Society that would result in more family doctors for the Michigan public. But it continues to be rough going.

Various forms of snobbery, prestige, tradition and inertia seem to be involved on the part of medical educators. These are the people who decide which applying students shall be accepted for training and what they shall be taught.

The record does not indicate they are interested in training doctors to work with families or people who need a general practitioner. Medical schools at a University of Michigan, Wayne State and Michigan State all seem more interested in turning out specialists and researchers than doctors who will set up practice in communities and care for people there.

Students are discouraged in most instances when they indicate their desire to work in family practice. They are told: "You'll get over it." They are encouraged to pick a specialty.

University of Michigan medical school appears to be the most dogmatic in ignoring the needs of the public for family practitioners, and Wayne State's doctors seem to be trying almost as hard. MSU, which started out with announcements that they would be much concerned with service to Michigan's public, does not make the same claims loudly any longer, though there are some programs which provide medical service for out-state areas.

The Academy for General Practice is urging that Michigan medical schools set up Family Practice Departments so that students interested in this field can get information, training and a feeling that their selection is just as important as some of the dramatic specialties. Dr. Vitu reports that his group has not made much progress with the medical schools toward this goal. He suggests no one opposes the goal openly, but that deans and others in control simply circumvent the idea so that no progress results.

Dr. Vitu reports that he has letters from numerous students who would like to know more about family practice, but that some have been discouraged. Programs about family practice held for medical students are well and enthusiastically attended, he says, but he adds that there are too few places students can get more information.

Osteopathic physicians fill the public need to some extent. Graduates of osteopathic schools are

much more inclined to set up practice in communities. And since the legislators are increasingly aware of the situation, they are inclined to supply funds for enthusiasm.

The outlook is bleak that there will be immediate change seems to be the feeling of Dr. Vitu. But he and the Michigan Academy of Family Physicians are working to bring about improvement which will let a young doctor feel just as proud when he says he is specializing in neurosurgery for example as it does seem that medical educators themselves will have to educate about the needs of Michigan people if the changes are to come about.

"Gas Prices Checked"

Anyone who travels in northern Michigan knows gasoline prices there are higher than in the southern part of the state.

The situation existed for years and no one has done much to change it. Gasoline companies say the higher costs reflect increased transportation costs and other increased costs. But state officials this year have been saying they think there's another reason: price-fixing by the oil companies.

Both Gov. Milliken and Attorney General Frank J. Kelley have been looking into the situation and contemplating action.

A study Milliken received from the Michigan Consumers Council earlier this year shows a maximum differential of 10.3 cents per gallon between the north and south, an average difference of 6 cents per gallon.

A thing like price fixing can be difficult to prove, especially when a whole battery of high priced lawyers can be brought into action to try to disprove the charge. But if the governor and attorney general gather the evidence they are looking for, there may be a lawsuit in the future of some major oil companies.

MEET YOUR FRIENDS AT **INVERNESS INN**
Your Innkeepers: Matt and Marge
OFFICIAL SALES AGENT FOR MICH. STATE LOTTERY TICKETS
13995 North Territorial Rd. - North Lake

YOUR FAVORITE MEALS
SHRIMP, CHICKEN & FISH DINNERS

BEER - WINE - LIQUOR PIZZAS
LUNCHEON SPECIALS

"ALL" LIONS GAMES ON TV

JUST REMINISCING

Items Taken from the Files of The Chelsea Standard

4 Years Ago...

Thursday, Dec. 5, 1968—Rollie Spaulding and his wife, Gretchen, were escorted to the stage of Forsythe Junior High, Ann Arbor Tuesday evening Dec. 3, as he was announced as one of the three Washtenaw county scouters to be awarded the Silver Beaver, scouting's highest award for adults presented by Portage Trails Council.

Former Chelsea resident Larry J. Policht, 23, of Stockbridge, was killed Nov. 28, when his auto hit a guard rail and rolled off northbound M-52 north of North Territorial Rd., in Lyndon township.

Chelsea Community Chest United Fund exceeded its \$23,850 goal this week when additional rural mailing funds, donations from Methodist Home residents, and \$600 from Hoover Ball of Ann Arbor pushed the total to \$23,910.

Photographic equipment donated to the Ella W. Sharpe Museum in Jackson by Mrs. Harold Lantis has been used in a restoration of a Victorian photo parlor, studio and darkroom. Mrs. Lantis of Gilbert Dr., donated the equipment from the former McManus studio, owned by her father above Vogel's store from 1918 to 1950.

An anonymous phone call to the Washtenaw County Sheriff's Department led to the apprehension of a Livonia man who shot a doe in Jackson county Nov. 23 according to conservation officer Donley Boyer. The unidentified caller reported the hunter's back tag number to the department.

Gordon Morgan, Chelsea High school sophomore, bagged an 11-point buck Nov. 24, in Sharon township while hunting with Don Irwin.

Mrs. William Van Riper, Kojia, whose home is on Okinawa, and Van Riper became friends while they were both stationed in the same place during Van Riper's army service. Kojia is taking a one-year course in conservation at Michigan State College in preparation for teaching when he returns to Okinawa. His year of study is a U. S. Army award.

24 Years Ago...

Thursday, Dec. 9, 1948—

Mrs. Little Hurt, whose home was at 101 S. Main St., but who has been staying with her parents, Mr. and Mrs. John Howard at their home on North St., died after sustaining a fractured skull in a fall down the steps there late Wednesday afternoon. She was alone at the time of the accident, and it is believed she slipped on the sidewalk at the head of the steps.

After months of weekly practice periods, the final rehearsals are being completed for the presentation of Handel's "Messiah," which is to be presented jointly by the Chelsea Civic Chorus and the Chelsea High School Chorus, under the direction of Bertram Gable, at the Methodist church, Thursday, Dec. 16, beginning at 8:15.

The Chelsea business district is taking on a holiday appearance which is reminiscent of the days before the war. Each day more and more Christmas decorations are being put up in store windows.

Francis E. Gail, who formerly owned a gift and greeting card shop in Detroit, is now located in Chelsea, and is opening a shop here, Saturday, in the Palmer building at 112 E. Middle St. She has named it the Tiny Town Shop, and plans to specialize in infants and children's wear.

Wednesday, Dec. 11, boy and girl assemblies were held at the high school. Dr. Joracek from the University of Michigan spoke to the girls, and Dr. Patterson, also of the U of M, addressed the boys. Discussions were held on social attitudes and mental health.

Chelsea Jaycees entertained their employers Tuesday evening, at the group's annual "Bosses Night," a feature of Jaycees' activities throughout the nation. Merle Leach, acting Jaycees president, announced at the meeting that Robert Vanderkelen had been elected district Jaycee vice-president.

Pvt. Paul Whitaker, son of Mr. and Mrs. Roy Whitaker, of Glazier Rd., is enroute to Korea where he has been assigned to be stationed for the coming year. He graduated Oct. 30, from Provost Marshal General school at Fort Gordon, Ga.

Dr. L. J. Paul, a member and past president of the Chelsea Rod and Gun Club, was elected a director for District No. 11, Michigan United Conservation Clubs, at a district meeting held in Ann Arbor, Tuesday.

Three Chelsea mn, Franklin Gee, Edward Blacklaw, and Robert MacKinner are now among the members of the "Gallon Club" at the Chelsea Community Blood Bank, having given their eighth pint of blood at the clinic held there Monday, Nov. 24.

Zulko Kojia, a Japanese student at Michigan State University was a Thanksgiving guest of Mr. and

34 Years Ago...

Thursday, Dec. 8, 1938—

More than 175 people attended the annual football banquet honoring the squad that brought the Huron League championship to Chelsea this year. The toastmaster, Jim Daniels, was introduced by superintendent A. C. Johnson. The girls trio consisting of Eunice, Hart, Janis Dancer, and Joan Walworth, with Margaret Harper at the piano, presented two selections. Dave Strieter, captain of the squad, gave a short talk. He introduced Paul "Kelly" Schneider, captain-elect of the 1939 team who also gave a short talk. Varsity and reserve letters were then presented by Coach Charles Cameron.

E. J. Claire of Chelsea was re-elected president of the Dutch Belted Cattle Association of America, Inc., at their annual meeting held on Dec. 1, in Chicago.

In the Elementary news: We have two new pupils in our class. Their names are Jo Ann and John Rudy, and they came from Gregory.

In the second grade: Charles Wheeler of Dexter has joined our number. We hope he likes the way we do things. Mary K. Palmer comes to school each morning. We are so glad to have her back with us.

The fourth grade: Last Friday we had our first radio program. Our station is called FGA, meaning Fourth Grade Amateurs. Loren M. was the announcer. Murray M. tapped dance and Helen V. Paul S., and Bob D. each played the piano.

In the sixth grade: Norman Aberle took the coconuts we had in our room home for the Christmas vacation so they would not emerge so early. Ruth Ann Schenk brought a terrarium. In it there are five kinds of moss, worts, hepaticae, lichen, and several small wood plants.

Kalamazoo started the nation's commercial celery industry almost 100 years ago. Today, Michigan ranks third nationally in the production of celery.

Telephone Your Club News To 475-1371.

Choose and Use Local Christmas Seals

WTHA assists county health personnel and sponsors such people service activities as smokers withdrawal clinics and Dial-a-Puff, as well as educational programs about TB, emphysema and air pollution. It provides breathing equipment when needed. These programs will be improved and expanded with a little help from our neighbors.

TUBERCULOSIS AND HEALTH ASSOCIATION

"A HEALTH PROGRAM WHERE NEIGHBORS CARE AND NEIGHBORS SHARE"

Say MERRY CHRISTMAS with FLOWERS from CHELSEA GREENHOUSE

7010 LINGANE RD. Charter Member FTD TDS PHONE 475-1353

OPEN SUNDAY UNTIL CHRISTMAS

For your selection we have 4,500 Poinsettias grown in our own greenhouse.

HOLIDAY RED - PINK CHEER - SNOW WHITE

Priced from \$2.99 up Single Blooms Cash & Carry - 89c

Also a wide variety of Cut Flowers and other blooming plants for your holiday decorations.

EVERGREEN WREATHS & BLANKETS

A house full to choose from. BLANKETS with Red Ruscus, ribbon and your color choice of cones \$8 - \$12

WREATHS, wide variety

2-ft. untrimmed	\$ 2.00
2-ft. trimmed	\$ 3.50
3-ft. trimmed	\$ 6.00
5-ft. trimmed	\$12.00

Dexter Kiwanis Flower Sale, in Dexter, Dec. 15-16 For earlier delivery of evergreens, contact any Kiwanian

We Do All Phases of Wedding Flowers to fit any budget

CHELSEA GREENHOUSE

"Our 71st Year in Business"

7010 LINGANE RD., CHELSEA PHONE 475-1353

NOT TOO EARLY TO THINK OF THE GIFT

GOOD VISION WINANS OPTICAL
(In Sylvan Hotel)
Phone 475-1233
114 N. Main St. CHELSEA, MICH.
DAVID WINANS OPTICIAN
APPOINTMENTS NOT NECESSARY

Old 1915 Business Directory Lists Many Familiar Names

Some of us remember what it was like in Michigan in 1915; others must rely on imagination. Yet anyone who wishes to conjure up the face of the past can find inspiration in the pages of an old R. L. Polk Michigan State Gazetteer and Business Directory.

This storehouse of facts and figures concerning every aspect of Michigan, which is still printed today, is a handy reference book for any number of topics.

Want to know how many insurance companies there were in 1915, or how many newspapers in Chelsea? Or what the population of Gregory was, or where to buy shoes? It's all there, surrounded by quaint advertisements and photographs.

A glance at the 1915 edition, for example, gives one an idea about the assets of every region, township, village, and flag station in the state. Even discontinued post offices are given their due, as such was Verne "A" discontinued post office and flag station of the G. T. Ry. System in Saginaw county, 12 miles south of Saginaw. Has rural free mail delivery and from Burt. Watson James, General Store."

How many people remember Nebraska, "A small place six miles east of Saline, its mailing point, in Washtenaw county. And, of course, there was York, in York township, Washtenaw county, 12 miles south of Ann Arbor, the county seat, and three west of Milan, its shipping station and nearest banking point. Telephone connection. Has rural delivery from Milan."

These places didn't even have population counts. Scio was noted then as "in Washtenaw county. Post office discontinued. Has rural delivery from Dexter."

Waterloo, however, had made a place for itself by 1915. It boasted 100 residents, who had to go nine miles to Chelsea for banking and shipping. L. L. Gorton was the postmaster. George Archenbronn produced cider and ran the saw mills, while C. A. Barber was the livestock buyer. He must have done business with Walter Vicary and Emory Runciman who were listed as stock breeders.

The 1915 Gazetteer lists other pillars of the Waterloo community as: Daly & Vicary, fruit evaporators; Lynn L. Gorton, general store; Orville Gorton, real estate; Victor Moeckel, electrician; Jacob Realey, cider manufacturer; George Rentschler, fruit evaporator; and Jacob Rummel, flour mill and saw mill.

Gregory was just a bit bigger, with 250 citizens, but that additional population was enough to support a Baptist church, a bank, and telephone connections. James S. Stackable was the postmaster back then, while Carl C. Bollinger, Fred A. Howlett, Martin E. Kuhn, and Howard Marshall ran general stores.

According to the Gazetteer, the other Gregory businessmen in 1915 were: Delbert Brearley, automobile supplies; Charles Burden, automobile garage; E. T. Bush, saw mill; Ed Daniels, auctioneer; Samuel Denton, grocer; Oliver Hammond, railroad express and telephone agent; Harry Jacobs, proprietor of the Hotel Gregory; Thomas H. Howlett, hardware; Elda A. Kuhn, grain elevator and insurance; Mary Kunn, milliner; C. C. Lane, veterinary surgeon; Lawrence N. McClear, electric supplies and power house; William H. Marsh, lumber and coal; John Moore, fruit grower; James Walder, livestock; Bert Wetherbee, drayman; W. J. Wright, physician; and V. Young, meat market.

At this time, Grass Lake was a teeming little community of 800, which was incorporated in 1871. It was described as "surrounded by a very fertile and well-settled section of the country, and depending chiefly for its support upon the surrounding agricultural interests. Has a

Baptist, Congregational, Episcopal, and Methodist churches, a creamery, a townhall, seating 400, a bank and a weekly newspaper, the News."

Pinckney, with a population of 500, was not much different, when it came to churches and banks. It had four churches, Catholic, Congregational, Methodist, and Episcopal, and a bank, a weekly newspaper, the Dispatch, and a grades public school. The later was an emment larger Grass Lake couldn't boast.

In 1915, Dexter and Saline were the same size, both supporting a population of 1,000. Dexter's blurb reads: "It derives its name from S. W. Dexter, of Boston, Mass., who located a settlement here about 1823; it was incorporated as a village in 1855. Has a fire department, churches of the Baptist, Lutheran, Catholic, Congregational, Episcopal, and Methodist denominations, excellent educational advantages, electric light and gas, an opera house seating 600, Masonic Temple, a bank and a weekly newspaper, The Dexter Leader."

In comparison, Saline's summary sounds a bit busier: "It has Baptist, German Evangelical, Lutheran, Methodist, and Presbyterian churches, and an opera house, fire department, two banks, three flour mills, hay rack factory, grain elevator, etc. A weekly newspaper, The Observer, is published."

"Saline is a heavy shipper, of live stock, and sends out more than all the other towns on the line running from Ypsilanti to Hillsdale, which includes some seven cities. The shipments from here will average from six to 10 cars a week, and often run as high as 20. Hogs and cattle figure largely in the output, but the largest shipments are invariably sheep. The stockyards are complete and filled most of the time."

While not the shipping hub that Saline was, Chelsea did have "advantages." It had a municipal electric light plant and a water works system, as well as the usual assortment of churches. Baptist, Catholic, Christian Science, Congregational, Lutheran and Methodist denominations were represented.

Chelsea had two newspapers in 1915, according to the Gazetteer, The Chelsea Standard and The Tribune, plus two banks, a screw machine products factory and "excellent educational advantages."

The summary continues, "The country tributary to Chelsea is very fertile, and is one of the best wheat raising districts in the state. The principle shipments are cereals, wool, fruit, berries, and livestock."

A perusal of the names of businessmen in 1915 uncovers many familiar names and some unfamiliar occupations: Jacob F. Abber, plumber; John H. Abber, gardener; A. E. Winans, American Express Co. agent; Harry H. Avery, dentist; Ford Axtell, publisher of The Chelsea Tribune; William Bacon, Holmes Lumber, Grain and Coal Co.; Milton J. Baxter, tailor; George W. Beckwith, insurance.

George BeGole, cashier at Kempf Commercial & Savings Bank; notary and insurance; John B. Beissel, cooper; Frederick H. Belser, hardware and furniture; Sumner G. Bush, physician; William M. Campbell, contractor; William Gaspar, baker; E. H. Chandler, drayage; J. T. Woods, Chelsea Business Men's Association secretary; A. B. Clark, president of Chelsea Elevator Co.

John G. Wagner, proprietor of Chelsea House, which offered "steam, heat, electric light, ground floor sample rooms for commercial men, livery in con-

nection, rate \$2 per day, telephone 75."

Frank H. Hendry, librarian; M. J. Dunkel, president Chelsea Screw Co.; O. T. Hoover, publisher of The Chelsea Standard; F. C. Mapes, proprietor of the Chelsea Steam Laundry; Elvira Clark-Vesel, florist; John B. Colic, hardware; John A. Conlan, livery; John S. Cummings, produce.

Dancer Brothers (Ernest R. and Herman J.), men's furnishings; E. W. Daniels, auctioneer; Davidson & Bauer, contractors; Blanche C. Davis, art goods; James Dann, express; Byron Defendorf, physician; H. Ernest Defendorf, veterinary surgeon; Adam Eppler, meats; John Faber, agent for DJ&C Ry; Adam G. Faist, autos and vehicles; J. F. Waltrous, president of Farmers and Merchants Bank.

John Farrell, Ed Keusch, and George J. Millsap, grocers; William Foor, agent for MCRR; Eugene Foster, well borer; Louis T. Freeman, and Chauncey Freeman, grocers and drugs; Harlie J. Fulford, osteopath; Benjamin H. Glenn, cider mill.

James S. Gorman, lawyer; Charles Grant, nurseryman; Andros Gulde, physician; Mary H. Haab, milliner; William H. Hammond, bill poster; Hindelang & Fahrner, hardware; Harmon S. Holmes, fruit evaporator; Homer & Walker, hardware and furniture; Kathryn H. Hooker, milliner; Charles G. Kaercher, wagonmaker; John Kalmbach, lawyer; Walter F. Kanteleher, jeweler.

John J. Kelly, express; H. S. Holmes, president of the Kempf Commercial & Savings Bank; C. H. Kempf, vice-president of the bank; Fred C. Klinger, meat Samuel Mapes, undertaker, Clarence W. Maroney, lumber and builder; James A. Moroney, contractor; Charles A. Martin, livery; Luther Maze, veterinary surgeon.

J. S. Allen, manager for the Michigan State Telephone Co.; Miller Sisters, (Mary, Margaret, and Anna), millinery; Michael J. Noyes, surveyor; Barnhard Oker, shoes; C. W. Saunders, superintendent of the Old Peo-

The Chelsea Standard, Thursday, December 7, 1972 3

ple's Home; George W. Palmer, physician; Leigh G. Palmer, garage and cigars; J. George Webster, tailor; A. E. Winans & Sons, jewelers; Herbert D. Witherell, attorney; John T. Woods, physician.

Hyman Rosenthal, junk; Paul G. Schable, cashier at the Farmers and Merchants Bank; W. P. Schenk and J. W. Schenk, general store; Charles Schmid, shoes; Henry Schmidt, physician; Oscar D. Schneider, grocer; Herbert R. Schoenhals, ice; George M. Seitz, confectioner; Ernest E. Shaver, photographer.

Milo A. Shaver, harnessmaker; Frank and George Staffan, undertakers; Augustus L. Steger, dentist; Charles Steinbach, harnessmaker; G. R. Libby, Tower's Wayne County Creamery Co., manager; Lewis P. Vogel, grocer; and wallpaper; Emanuel W. Walker, flour, saw and cider mills; John F. Walt-

Thomas W. Watkins, baker; Edward J. Weber, wines, liquor, and cigars; J. George Webster, tailor; A. E. Winans & Sons, jewelers; Herbert D. Witherell, attorney; John T. Woods, physician.

These merchants and craftsmen worked in a world wedged between Jackson, with its 34,000 residents, and Ann Arbor. The University town held 19,000 people when school was not in session, but blossomed in population to 24,000 during the terms. It was said to have "everything that goes to make a place habitable, comfortable, convenient and attractive."

The description continues, "The city of Ann Arbor is, of course, most widely known as the seat of Michigan's great State University. It is, besides, a charming residence city with a cultured class of citizens and some of the most handsome homes to be found in the state."

Such were the good old days.

GAR-NETT'S FLOWER & GIFT SHOP

112 E. Middle St., Chelsea Ph. 475-1400

See Our Selection of
BEAUTIFUL POINSETTIA PLANTS
in red, pink and white

★ CUT FLOWERS ★ CENTERPIECES
★ PLANTERS ★ GIFTS

Fresh Oregon Pine and Holly Wreaths

SEND YOUR WIRE ORDERS EARLY
We have F.T.D. and Teleflora Service

OPEN ALL DAY SATURDAY THRU DEC., 9 to 5:30 p.m.

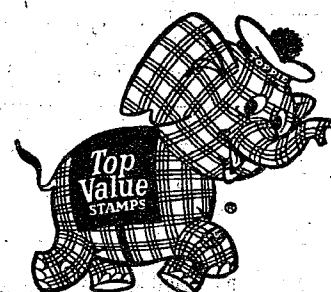

100 **FREE!** 100
100 **100 TOP VALUE STAMPS** 100
WITH THIS COUPON
GOOD ONLY AT THE
JIFFY MARKET
CHELSEA, MICH.



OPEN
7 DAYS
A
WEEK

Jiffy market

COMPLETE
SUPER
MARKET

LIQUOR

Big Enough To Serve You... Small Enough To Know You!
CORNER OF SIBLEY & WERKNER RDS. ... CHELSEA, MICHIGAN

HOURS: 7 a.m. to 10 p.m. DAILY
7 DAYS A WEEK

WE ACCEPT
U.S.D.A. FOOD STAMPS

SALE PRICES EFFECTIVE
Thurs., Dec. 7 thru Sun., Dec. 10

AUTHORIZED AGENT MICHIGAN LOTTERY TICKETS

<p>YOUNG - LEAN - TENDER</p> <p>PORK BUTTS</p> <p>Whole Butt . . lb. 59¢</p> <p>Pork Roast . . lb. 65¢</p> <p>Pork Steak . . lb. 69¢</p>	<p>LEAN, MEATY</p> <p>SPARE RIBS . lb. 69¢</p> <p>YOUNG, TENDER</p> <p>BEEF LIVER . . lb. 59¢</p> <p>FRESH HOME-MADE</p> <p>PORK SAUSAGE lb. 69¢</p>	<p>AGAR - Sliced Free</p> <p>CAN HAM . 5 lbs. \$4.79</p> <p>PESCHKE</p> <p>THRIFTY BACON lb. 65¢</p> <p>COLBY LONGHORN</p> <p>CHEESE . . . lb. 79¢</p>	<p>U. S. CHOICE BEEF</p> <p>WHOLE BEEF RIBS</p> <p>Yields Rib Steaks, Rib Roasts</p> <p>28-Lb. Average</p> <p>98¢ lb</p> <p>U. S. CHOICE \$1.19 5-6 RIB \$1.09</p> <p>RIB STEAKS RIB ROASTS</p>
--	---	---	---

THIS WEEK'S SPECIAL! BAR-B-Q CHICKEN \$1.49 ea. SPARE RIBS \$1.49 lb. BAR-B-QUEED FRESH HOT IN STORE

<p>MANY BRANDS GIFT WRAPPED</p> <p>CIGARETTES . . . Your Choice \$3.28 Carton</p>	<p>1 1/4-LB. LOAF KLEEN-MAID</p> <p>BREAD . . . 18¢</p>	<p>RISDON'S HOMOGENIZED</p> <p>WHITE MILK . . Gal. 88¢</p>
--	--	---

<p>PURE SHORTENING</p> <p>SWIFTNING 3-lb. can 68¢</p> <p>1-LB., 1-OZ. CAN LIBBY'S</p> <p>FRUIT COCKTAIL 25¢</p> <p>LARGE 1-LB., 13-OZ. CAN HUNT'S YELLOW CLING</p> <p>PEACHES, halves or sliced . . . 33¢</p> <p>1-LB., 1-OZ. CAN LIBBY'S GOLDEN</p> <p>CORN, Cream style or whole kernel . 19¢</p> <p>LARGE 1-LB., 12-OZ. CAN HUNT'S</p> <p>PORK & BEANS 19¢</p> <p>35-OZ. GLASS JAR MUSSELMAN'S GOLDEN DELICIOUS</p> <p>APPLE SAUCE 49¢</p> <p>LARGE 1-LB., 12-OZ. CAN HUNT'S WHOLE</p> <p>TOMATOES 29¢</p> <p>1-LB., 1-OZ. CAN LIBBY'S</p> <p>SWEET PEAS 19¢</p> <p>3-OZ. CAN DUNKEE'S</p> <p>O & C FRENCH FRIED ONIONS . 27¢</p> <p>RE-USEABLE DECORATIVE BOWL</p> <p>BLUE BONNET MARGARINE . . lb. 39¢</p>	<p>PARTY TIME</p> <p>Complete Lines</p> <p>LIQUOR</p> <p>BEER - WINES</p> <p>MIXES</p> <p>PARTY TIME SPECIAL</p> <p>CRISPY FLAKE</p> <p>POTATO CHIPS</p> <p>13-Oz. Bag 39¢</p> <p>Take A Chance of a Lifetime BUY A MICH. STATE LOTTERY TICKET</p>	<p>REG. 10¢ PLAIN, CRUNCH, ALMOND, \$100.000</p> <p>NESTLE'S CHOCOLATE BARS 10 for 79¢</p> <p>11-OZ. PLASTIC ADAMS</p> <p>CARAMEL CORN with Peanuts . . 69¢</p> <p>1-QT., 1-PT.</p> <p>IVORY LIQUID DETERGENT . . . 99¢</p> <p>REGULAR OR SUPER</p> <p>KOTEX 40-count box 99¢</p> <p>ALEXANDER'S</p> <p>GARLIC TOAST 39¢</p> <p>1-PT., 12-OZ. BOTTLE REG. OR DIET</p> <p>VERNORS GINGER ALE 25¢</p> <p>NORTHERN</p> <p>BATHROOM TISSUE . . 4-roll pack 38¢</p> <p>6 1/2-OZ. CAN BREAST-O-CHICKEN</p> <p>CHUNK STYLE TUNA 39¢</p> <p>LARGE 12-OZ. PKG. BAKER'S</p> <p>CHOCOLATE CHIPS 39¢</p> <p>SALTED IN THE SHELL</p> <p>PEANUTS bulk, lb. 39¢</p>
---	--	--

Mich. State Lottery Tickets - Marathon Gas - Fresh Meats - Produce - Groceries - Beer - Wine - Liquor



JUNIOR ACHIEVEMENT ADVISOR: Daniel J. White, of Plymouth, returns to the Junior Achievement Western Area as Program Advisor. The territory for which he is responsible includes business centers in Ann Arbor, Chelsea, Fowlerville, Howell, Monroe, Plymouth, Redford (Detroit), Wayne and Ypsilanti.

Planting Pheasants By Helicopter

East Lansing—Pheasants raised and now guarantee a steady supply of birds raised at a cost of about \$1.25 each.

A proposed means of transporting the young birds is to pick them up in tubes by mild suction, and use gentle air pressure to release them from helicopters.

SPECIAL
for Friday & Saturday,
Dec. 8-9 Only
SNOWMOBILE SUITS
10% OFF
Basement and Main Floor
LADIES - MEN'S CHILDREN'S
Just in time for Christmas!

Famous Name Brands
MEN'S JEANS & SLACKS
1/2 and more Off
BARGAIN FLOOR

Dancer's

*we've changed
our telephone
number to*

769-8300

Hours: Monday-Thursday 9:00 To 5:00
Friday 9:00 To 6:00

**ANN ARBOR RAFFS
FEDERAL SAVINGS**

Member: Federal Home Loan Bank System • Federal Savings and Loan Insurance Corporation

Ads
Taken
Till 5 p.m.
Tuesday

Just
Phone
475-1371

USE ACTION-PACKED WANT ADS

WANT ADS

The Chelsea Standard

WANT AD RATES
PAID IN ADVANCE—All regular advertisements, 25 cents for 25 words or less, each insertion. Count each line as a word. For more than 25 words add 2 cents per word for each insertion. "Blind" ads or box numbers add 50 cents extra per insertion. CHARGE RATES—Same as cash in advance, with 16 cents bookkeeping charge if not paid before 5 p.m. Tuesday preceding publication. Pay in advance, send cash or stamps and save 15 cents. DISPLAY WANT ADS—Rate \$1.10 per column inch, single column width only. Space and 14-point lead type only. No borders or boldface type. Minimum 1 inch. CARDS OF THANKS or MEMORIALS—Single paragraph style, \$1.00 per insertion for 50 words or less; 2 cents per word beyond 50 words. COPY DEADLINE—5 p.m. Tuesday week of publication.

OR SALE—Fuller Brush products. Phone 426-3387. x25

Signs Painted

475-7391
21tf
LINTON CHAIN SAW, 20-in. bar, 6 h.p. engine. New chain and gear. Used very little. \$65. Ph. 75-8661. x24tf

Amaryllis Bulbs

A unique gift for the person who has everything. A large, beautiful bloom to brighten winter days. WE TRADE - WE SHARPEN

Chelsea Hardware

25

Special of the Week

1971 Olds Luxury Sedan, full power, air cond., vinyl top. \$3995

USED CARS

1972 Olds Custom Cruiser, 3-seat, (air cond.), 3,000 miles, \$4595
1971 Buick LeSabre 4-dr. (air cond.) vinyl top. \$2995
1971 Skylark 2-dr. G.S., vinyl top, very clean. \$2695
1970 Skylark convertible G.S., like new. \$2195
1970 Pontiac Grand Prix (air cond.) Real nice. \$2795
1969 Olds Vista Cruiser 3-seat (air cond.) \$1995
1969 Olds Delta Custom 4-dr. (air cond.) Clean. \$1895
1969 Pontiac 4-dr. hardtop. Bonneville. Vinyl top. \$1695
1967 Buick Wildcat 2-dr., full power (air cond.) \$1095
1966 Mustang. \$595

SPRAGUE Buick-Olds-Opel, Inc.

Phone 475-8664
1500 S. Main St., Chelsea
25tf
FOR RENT—Lake front home on Patterson chain of lakes. Furnished, two bedrooms, carpeting and drapes, washer, dryer, and dishwasher. Two boats and motors included. References. Write Box 25, in care of Chelsea Standard, Chelsea. x25
FOR SALE—New Ricor 126 camera and Heath kit 10-band portable radio. Call 475-2545 mornings only. x35
BARTENDER—Man or woman. Top pay for experience. Reply to Box 25, care of Chelsea Standard, Chelsea. x26

WANT ADS

WILL BABY-SIT in my home during the day. Ph. 475-2003. 25

Before-Christmas Bargains

On New '72 Cars

Prices Below Invoice!

'72 CHRYSLER Newport Custom, 4-dr. sedan.
'72 PLYMOUTH Fury III, 4-dr. hardtop.
'72 PLYMOUTH Fury II, 2-dr. hardtop.

Demos

'72 CHARGER, 318 auto, p.s., p.b., air cond., vinyl roof. Save \$\$\$

Quality Used Cars

'70 PLYMOUTH custom, Suburban 9-pass. wagon: 360, auto, p.s., p.b., air cond., 5 new tires. \$1995
'69 CHRYSLER Newport 2-dr. hardtop, 383, automatic, p.s., air cond., sharp. \$1695
'68 PLYMOUTH Fury III 4-dr. sedan, 383, auto, p.s., p.b., vinyl interior, vinyl top. Sharp. \$995
'67 FORD Econoline Van, 6-cyl., 8-speed, radio, 40,000 miles. Sharp. \$995
'67 FURY I 4-dr. sedan, 225, 3-speed, good tires. \$595

Make Me An Offer I Can't Refuse!

'66 BUICK LeSabre 4-dr. hardtop, V-8, auto., p.s., p.b.
'65 PLYMOUTH 2-dr. sedan, 318, auto, good tires
'64 FORD 2-dr. sedan, 6-cyl., 3-speed. Good transportation.
'62 CHEVY Van

Village Motor Sales, Inc.

IMPERIAL CHRYSLER DODGE - PLYMOUTH
Phone 475-8661
1185 Manchester Rd., Chelsea.
Hours: 8 a.m. to 6 p.m.
Tues. thru Fri. Until 9 Monday.
9 a.m. to 2 p.m. Saturday. x25tf

BURGLAR ALARMS

Custom designed for your home, office or business. Many styles to meet any need. Let us show you an application to solve your problem.

Write P. O. Box 21
Chelsea, Mich. 25

ELECTROLUX \$22.50—Only 6 left. In A-1 condition with cleaning tools and toss-out paper bags. Guaranteed, only \$22.50 cash. Call Ypsilanti collect 483-4329 9 a.m. to 9 p.m. Electro Grand. 25

Gem Travel Trailers and Campers

PICK UP COVERS
4' \$100.00
26' \$179.00 and up

Triangle Sales

Chelsea 475-2002 40tf
FOR SALE—Photo-print dryer, electric, includes 10x14 ferrotype plate. \$5.00. Chelsea Standard, Ph. 475-1371. x24tf

WANT ADS

FOR better cleaning, to keep colors gleaming, use Blue Lustre, carpet cleaner. Rent electric shampooer, \$1. Dancer's. 25

CHRISTMAS TREES

Scotch Pine, Austrian Pine, Blue Spruce, Spruce and Douglas Fir. Ready cut, or cut your own. Free wagon ride.

FODOR'S Christmas Tree Farm

3738 BURCH RD.
3 1/2 miles south of Grass Lake traffic light, 1-1/4 mi. west to Grass Lake exit and follow signs. x26

A-1 USED CARS

'72 OLDS 2-dr., air
'72 PINTO Station Wagon
'72 MAVERICK 2-dr.
'72 FORD 4-dr.
'71 GALAXIE 500 4-dr.
'69 GALAXIE 500 4-dr.
'69 FORD 4-dr.
'67 MERCURY 2-dr. hardtop
'66 GALAXIE 500 2-dr. hardtop
'65 FORD Station Wagon
'65 FAIRLANE Station Wagon
'63 FORD 4-dr.

Check Our New Triangle Truck Lot

'71 FORD 1/2-ton Pickup
'70 CHEV 1/2-ton Pickup
'70 FORD 1/2-ton Pickup
'69 CHEV 1 1/2-ton Van
'69 DODGE 1/2-ton Pickup
'69 GMG 3/4-ton Van
'65 FORD Utility
'65 FORD 1/2-ton Pickup

We Have A New Phone Number

475-1301
PALMER FORD
Open Every Evening Till 9:00
All Day Saturday
Chelsea 475-1301 x25tf

VACANT LAND

10-ACRE PARCEL with good frontage on Roe Rd., terms available. Also 40 acres in Sharon township with terms. We also have a beautiful centennial farm of 138 acres in Freedom township and 100+ acres just in Jackson county and just off I-94 and Clear Lake Rd. Complete information on any of these from Mr. McKernan evenings at 475-8444 or

SOUTHSIDE REALTY
1-517-8469 26

LISPSERS WANTED for "Christ for Everyone." WBFG-FM radio, 5:30 p.m. Monday thru Friday. 25

ENJOY THE WINTER SEASON

SEE US FOR:
—TOBOGGANS
—SLEDs
—SKI-BOBS
—SPV SLEDs
—SNO-SCATS
—SNOWMOBILE MITTENS
—WINTER FISHING SUPPLIES
—FUR LINED BOOTS
—SNOW SHOVELS & PUSHERS
—WILD BIRD FEEDERS
—WILD BIRD FEED
—SUNFLOWER SEED

Chelsea Hardware

25
GAR - NETT'S Flower & Gift Shop
Your Friendly Florist
112 E. Middle St., Chelsea
PHONE 475-1400
Funeral Flowers
Wedding Flowers
Cut Flowers (arranged or boxed)
Potted Flowering Plants
Green Plants - Corsages
WE DELIVER x9tf

ELECTROLUX VACUUM CLEANERS

SALES and SERVICE
JAMES COX
Ph. 428-2931 or 428-8221
Manchester

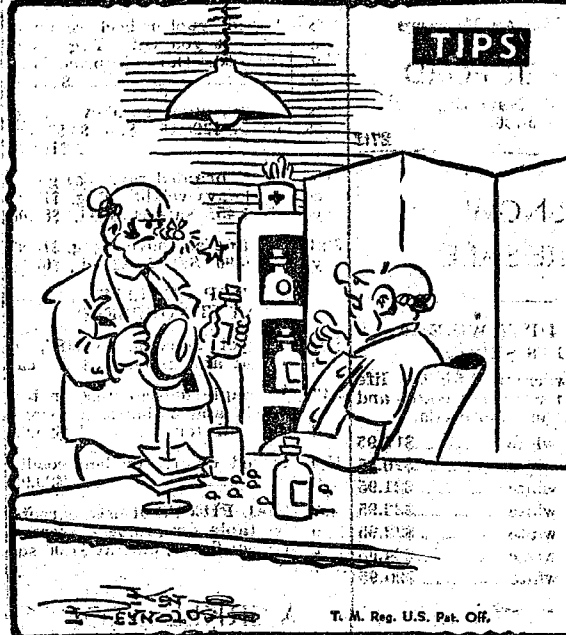

"Take two pills and stop discussing politics with the parrot you folks got in the Standard Want Ads!"

WANT ADS

DIAMOND ROOFING, reroofing and repairing. Roof, gutters installed. Gutters cleaned. Eichenroofer. Call 475-1129. x45tf

Headquarters for
RED WING WORK SHOES
Foster's Men's Wear
40tf

CUSTOM BUILDING

LICENSED & INSURED
FREE ESTIMATES
TOTAL
CONSTRUCTION SERVICES
—Residential, commercial and industrial
—Garages
—Remodeling—Additions
—Aluminum Siding
—Roofing
—Fencing
SLOCUM CONTRACTORS & BUILDERS
Serving Washtenaw County
For Over 20 years
20700 OLD US-12
CHELSEA
Phone 475-8321 or 475-7611 x2tf

McCulloch Chain Saws
A perfect Christmas gift. From only \$99.95
We are equipped to service and sharpen.
Chelsea Hardware
25
YEAR AROUND part-time opening. Janitor needed for local office. Requires a few hours per night, 4 nights a week, plus some weekend work. Must be able to handle floor buffer. Excellent income supplement for retiree. Reply to Box 25B, Chelsea Standard, Chelsea. x25

REAL ESTATE NEEDED

3 BEDROOM HOMES
APT. BUILDINGS
BUILDING SITES
Kern Real Estate
616 S. Main
or phone 475-8563 or 475-2408 x25tf



UNION 76 OIL PRODUCTS
Jim's Union 76 Service
Tires — Batteries — Tune-Up — Brake Service — Wheel Alignment
PHONE 475-2822
501 SOUTH MAIN

WANT ADS

CALL NOW
SAVE \$\$\$
Greenwood
Siding - Remodeling
FREE ESTIMATES
Call
Chelsea 475-2400 x7tf

Contractor Servicing Chelsea, Dexter and Manchester Areas

Complete Home Remodeling
Inside and Outside
Specializing in extra living space, recreation rooms, kitchens and paneling. Installing all aluminum products, 5" eavestroughs, custom-made awnings, windows and doors, aluminum siding in many selected colors and styles.

Please Call
DALE COOK
Chelsea 475-8868. 20tf

Pine Haven Saddlery

4534 Dexter Township Rd.
Phone Dexter 426-4268
Complete line of English and Western equipment. 10% discount to all 4-H Club members.
Store Hours: Mon.-Sat., 9-9
Sunday, 10-9 x52tf

A fine selection of New and Used Cars

for immediate delivery

Harper Pontiac Sales & Service

475-1306
Evenings, 475-1608 23tf

REAL ESTATE FOR SALE

EVERYTHING NEW—Kitchen, furnace, water heater, water softener, carpeting, all new in the last 5 years. Remodeled older home with 2 bedrooms and den (or 3 bedrooms). Basement, 2-car garage.

422 BOOK ST.—3-bedroom ranch. Large rec. room, 1 1/2 baths, screened patio, attached garage. The home you have dreamed of. Price reduced to \$38,000.

COUNTRY RANCH—Just 4 years old. 3 bedrooms, 1 1/2 baths, glassed and screened patio, large garage. Fishing and swimming privileges. \$37,500, terms.

BUILDING SITE—Overlooking Inverness Golf Course. An ideal spot.

CLARENCE WOOD BROKER

646 Flanders St.
Phone 475-2033 25tf
FOR SALE—'68 Camaro and '40 Chevy. Ph. 475-7395. x23tf

WANT ADS

SEE US for transit mixed concrete. Klumpp Bros. Gravel Co. Phone Chelsea 475-2550, 4920 Loveland Rd., Grass Lake, Mich. x40tf

Fireplace Builder

Field stone mason, block and brick mason, tuck pointing.
FREE ESTIMATES
Call 475-8025 after 3 p.m.
Patrick Grammatico
x40tf

T. HORTON

475-8628
NICE LOCATION—In Village, near elementary school, 3 bedrooms, 1 1/2-car garage. Must be seen. \$32,900.

HALF MOON LAKE—3-bedroom ranch home on nice lot with trees, attached garage, just 3 years old. Lake access 300 feet away. Priced at \$36,900.

NEW RANCH—3 bedrooms, fireplace, family room, dining room, large lot, North Lake area. \$48,800.

HI-LAND LAKE—Over 250 feet of lakefront, excellent lot, nice 2-bedroom home. Ideal for retirement. \$35,000.

GRASS LAKE—2-bedroom, 1 1/2 baths, full basement. Nice location, Grass Lake schools. \$26,900.

NEW QUAD LEVEL—3-bedroom, family room, fireplace, fully carpeted, beautiful deck, on large lot in North Lake area.

WATERLOO MILL POND—Enjoy this 2-bedroom, 2-bath home overlooking Waterloo Pond. Full walkout basement, 2-car garage. Chelsea schools.

OLDER HOME—Sited in Village; 3 bedrooms, 2-car garage. Just reduced to \$28,000.

WATERLOO RECREATION Area—On one acre, large older 10-room home surrounded by State property. Grass Lake schools.

BUILDING SITES—Many building sites, 1 to 16 acres, to choose from.

T. HORTON

325 S. Main Realtor Chelsea
Eves:
John Pierson 475-2064
Bob Riemenschneider 475-4121
Helen Lancaster 475-1198
Bob Thornton 475-8357 25

Cub Scout Christmas Tree Sale

MEABON'S PARKING LOT
On M-52
5 to 9 p.m. Monday thru Friday
9 a.m. to 5 p.m. Sundays
1 p.m. to 5 p.m. Sundays
Sponsored by
Packs 435, 445, 415, 455
All profits to Chelsea Cub Scouting 27

SKATES

JUST ARRIVED—Bobby Orr hockey skates, Canadian Flyer figure skates.

Chelsea Hardware

25
STONE WORK—Fireplace and masonry. For estimates call 475-1106. x51tf
EXPERIENCED baby-sitter will baby-sit week and week-end evenings. 11th grade. Call Arlene, 475-7262. x25
FRESH CUT CHRISTMAS TREES only \$3. 424 Lafayette St., Manchester, 1 block west of M-52. -26

CHRISTMAS TREES

Cut your own. 4. Sheared Scotch and Austrian. Open week-ends. EVERGREEN HILLS
Kendall Rd., Sharon Township
Phone 663-6031 26

WANT ADS

VACUUM CLEANERS—Electrolux, authorized sales and service. James Cox, Manchester, Ph. 428-2931 or 428-8221. 45tf

FREE REMOVAL DONE—Also buyers of standing timber and walnut trees. Chelsea 475-7681. 34tf

THE LITTLE FLOWER SHOP

8451 Waltrous Rd., Chelsea
Phone GR 5-8508
Sponsoring Welcome Wagon in Chelsea, Dexter areas.
Flowers, corsages, arrangements and plants.
Weddings and funerals. x47tf

TRAVEL TRAILERS—13-ft. and up; 10x55 ft. trailers. John R. Jones Trailer Sales, Gregory, Mich. Phone 498-2655. 48tf

Custom Kitchen Cabinets and Formica Tops

Made to Order
475-2857 32tf

PIANO TUNING, Chelsea and area. Facilities for reconditioning and rebuilding. Used piano sales; reconditioned grands and verals. E. Eklund. 426-4422. x50tf

Sylvan Township

16 acres, part wooded. Excellent building location. List your property with us for fast, efficient service.

R. D. MILLER REAL ESTATE

Real Estate Broker
475-7311
15775 Cavanaugh Lake Rd., Chelsea, Mich. 15tf

HORSES FOR SALE—Quarter and Grade. Ph. 475-1149. 12tf

ROBERT A. ALDER, licensed contractor. Residential building, remodeling. No job too small. 18200 Boyce Rd., Gregory, Mich. 48137. Phone 498-2539. -47tf

FOR SALE—One Heikman coffee table, one lamp table, two stereo speakers, French horn. Ph. 475-7675. -x25

FOR RENT—2-bedroom house, freshly decorated, immaculate. Must have references. Call 475-8990. -25

XMAS TREES

Cut your own. Pine and Spruce
OPEN WEEK-ENDS
9 a.m. to 5 p.m.
Dec. 2-3, 9-10, 16-17

BEUTLER'S

Pierce Rd., Chelsea x26

CAR RENTAL by the day, week-end, week or month. Full insurance coverage, low rates. Call Lyle Christwell at Palmer Motor Sales, 475-1301. 25tf

CHRISTMAS TREES

Cut your own. 4. Sheared Scotch and Austrian. Open week-ends. EVERGREEN HILLS
Kendall Rd., Sharon Township
Phone 663-6031 26



Staffan Funeral Home

"Funeral Directors for Four Generations"
124 PARK STREET PHONE GR 5-4417

WANT ADS

Chain link or redwood, all sizes. Material sold for installation or we will install. 1-475-8147 or (517) 522-4337. e estimate. 52tf

SALE—Inlaid vinyl and lin. Also tile, Armstrong and eum. Nalin. Installed by craftsmen. Estimates, terms. Bros. 475-8621. 32tf

G. G. HOPPER

Building Contractors
Phone GR 5-5581
Gregory 498-2148 40tf

Automotive
Rust Proofing
Cars and Trucks

Village Motor Sales, Inc.

IMPERIAL - CHRYSLER
DODGE - PLYMOUTH
Phone 475-8601
Manchester Rd., Chelsea
Hours: 8 a.m. to 6 p.m.
Thru Fri. Until 9 Monday.
a.m. to 2 p.m. Saturday 21tf

FOES — Quality, seconds, bushel, 7 a.m. to 3 p.m. No sales. Carl Schoonover, 9 northwest of Chelsea on M. right on Boyce Rd., left to Farnsworth Rd. Bring owner. 9tf

X COPIES made, Merkel hers. 41tf

WANTED

TYPIST

Accurate, 55-60 wpm.
Apply in Person

Chelsea Standard

Main St. Ph. GR 5-5581 2

Low Low Down Payment

GOLD KEY MORTGAGES

Information ask your Realtor
Call 663-7555.

Ann Arbor Federal Savings

Equal Housing Lender 37tf

SALE OR TRADE—Wind-up
ograph, \$40; country store
display case, \$40; Toledo
scales, \$15; jantique sled,
wrapping paper holder, \$3;
iron scales, with scoop, \$3;
6 ft. Christmas tree, \$3; stu-
sk chairs, \$8 each; old steer-
eel, \$8.50; 2 army field desks,
each. Phone 426-8838. 224tf

QUIS SCHOOL Record is for
at the Chelsea Card and Gift 23tf

EMENTS UNLIMITED
ings for secretaries, account-
tlers, bookkeepers, and gen-
office clerks. Call 973-0550.
x28

WANT ADS

PROFESSIONAL CARPET clean-
ing service expanding to Wash-
tenaw county. All sizes and types
of carpets cleaned, day or night.
Call 428-7269 or (517) 522-4337 for
free estimate. 52tf

CAR & TRUCK LEASING. For
details see Lyle Cheswell at
Palmer Motor Sales, 475-1301. 49tf

LEHMAN WAHL

Land Appraisal
Residential
and Farm
17037 West Austin Rd.
Manchester, Mich.
Area Code 813
428-8886 2tf

FOR REAL DOLLAR SAVINGS
be sure and see us before you
buy any new or used car. Palmer
Motor Sales, Inc. Your Ford Deal-
er for over 50 years. 21tf

PATCHING and PLASTERING.
Call 475-7489. 33tf

KNAPP SHOES

For Cushman Comfort
Robert Robbins
475-7282 48tf

REPAIR SERVICE for household
refrigerators, freezers and gar-
bage disposers. Call Bill, 426-8314.
x17tf

CLOGGED SEWER

Reynolds Sewer Service

We Clean Sewers Without Digging.
Drains Cleaned Electrically
FREE ESTIMATES
2-YEAR GUARANTEE
Phone Ann Arbor NO 2-5277
"Sewer Cleaning Is Our Business—
Not a Sideshow" 38tf

EVINGER/REAL ESTATE, Dex-
ter, 426-3286, 426-8618. x18tf

FORMAL WEAR

RENTAL SERVICE
Proms - Weddings - Special Events
6 different colors.

Foster's Men's Wear

FOR SALE — Indian cents, post-
cards, books, foreign coins,
Australian opals, and other ar-
ticles. Lawrence E. Guinan, 1571
Sugar Loaf Lake. 20tf

CHRISTMAS BAKE SALE, Dec.
22, 12 to 3:30 p.m.; Dec. 23, 9
until sold out; at old Sprague
building. Proceeds go to Plymouth
State Home and Training School,
Binet Hall Fund. Orders being
taken, call 475-2805, 475-2729,
or 475-8739. Baked goods, candies,
and stocking stuffers. 227

FOR SALE — Air compressor, jig
saw, metal turning bench lathe,
wall furnace, fold-away beds, 24"
chain saw, 4" jointer-planer. Call
475-7494. x25

WANT ADS

KITCHEN HELP WANTED—Must
be at least 18. Apply in person
Chelsea Restaurant. 10tf

Complete Body Repair Service

Bumping - Painting
Windshield and Side Glass
Replacement
Free Pick-up & Delivery
Open Monday Until 9
CONTACT DON KNOLL
FOR FREE ESTIMATE

Village Motor Sales, Inc.

IMPERIAL - CHRYSLER
DODGE - PLYMOUTH
Phone 475-8601
1185 Manchester Rd., Chelsea
Hours: 8 a.m. to 6 p.m.
Thru Fri. Until 9 Monday.
9 a.m. to 2 p.m. Saturday 21tf

ALLSTATE INSURANCE

AUTO - BOAT - COMMERCIAL
LIFE - HEALTH - HOME
Phone Eves. or Week-ends for
N. H. MILES, Agent
GR 5-8334 44

SPECIAL CERAMIC Tile Bath
5x6, 4 feet high, materials and
labor, \$169. Call 1-484-4615. x26

KITTENS FREE — 8 weeks old.
Ph. 475-7992. 23tf

HAMMOND OR GAN teachers
wanted to teach in their own
homes. Call Grinnell Brothers, Ann
Arbor, 662-5667. 34tf

FOR SALE

1969 RENAULT, 4-dr sedan, low
mileage. \$795

1968 MERCURY, all power and air
conditioning, very clean. \$995

1964 MERCURY Monterey. \$295

1961 CHEVROLET 1/2-ton pick-up,
low mileage. \$475

1960 CASE Crawler Dozer. \$2,500

Phone 426-4976

PALMER FORD

Chelsea Since April 1912 475-1301
x26

WEDDING, Anniversary, Divorce
Traditional or contemporary. We
can furnish the printing. John's
Shop, 475-7800 after 5 or week-
ends. 30

ROBERT PATRICK for home im-
provement, building and main-
tenance. Ph. 428-8501. 45tf

1949 DESOTO, 4-dr. black sedan.
48,000 original miles. Real good
condition. Original tires. Another
49 DeSoto for parts. They both go
together. 1-878-3825. x19tf

1970 SKI-DOO with cover. Has new
engine and track. Ph. 475-2363.
x25

FOR RENT—Fair Services Center
for meetings, parties, wedding
receptions, etc. Weekdays or week-
ends. Contact John Weltz, phone
475-1518. 28

FOR SALE—Snow blade, new, (28
in.) for Sears lawn tractor, \$35.
Set of '69 olds wheel covers, \$10.
Ph. 475-8282. x25

COUPLE NEEDS country home to
rent with barn. Commuting dis-
tance to Ann Arbor. Contact 1-654-
7643. x26

BYORAST CHRISTMAS TREES
Available Dec. 1 in backyard.
Order trees early. 421 McKinley.
25

HORSE TRAILERS — Two- and
four-horse models, walk-thrus,
dressing rooms. Large display. Im-
mediate delivery. Factory prices.
Dealers wanted. Trophy Trailers,
Northville (313) 349-8886. x25

1949 DESOTO, 4-dr. black sedan.
48,000 original miles. Real good
condition. Original tires. Another
49 DeSoto for parts. They both go
together. 1-878-3825. x19tf

FEELING THAT CHRISTMAS is
bleeding you? Get the job done
right. Sign up for the Chelsea
Bloodmobile. 25

FOR SALE — Honeywell auto-
focus slide projector, \$60. Rem-
ington 15-in. chain saw, used
twice, \$75. 426-8274. x22tf

GMC 4,000, 12x8 bed, 19,500 GVW.
6,000 miles on new engine. Must
be seen, \$395. 428-8274. x22tf

FEELING THAT CHRISTMAS is
bleeding you? Get the job done
right. Sign up for the Chelsea
Bloodmobile. 25

PROFESSIONAL cabinet maker
will make custom built book-
cases, furniture or other quality
items from select veneers or solid
hard and soft woods of your
choice. Before you spend your
money for a production line piece
call me. It doesn't cost as much
as you think. 426-8274 almost any-
time. x22tf

FIREPLACE WOOD FOR SALE.
Seasoned oak and hickory, and
other hard woods. Will deliver
475-1471. 23tf

ANTIQUE MAPLE ladder-back
sewing rocker. Rush seat. Re-
fined, \$45. 314 E. Middle. x25

OLD JOHN DEERE tractor for
sale for parts. Call 522-8834. x25

FOR SALE — 21" color RCA tele-
vision. Needs picture tube, \$50.
475-7401. Also, 1958 Ford for sale.
\$20. x25

1971 EL CAMINO, power steering,
power brakes, PowerGlide, radio
and heater with Gem top. 475-7771.
x26

FOR SALE — Sno-Blower, fits any
Sears riding tractor. Like new.
GR 5-8990. x25

FOR RENT—Unfurnished, 3 bed-
room duplex. All electric, fully
carpeted. \$225 per month plus elec-
tricity. 426-8856. x24tf

WANT ADS

NOW
Full Time
Complete
Body Shop
Service
Stop in For An Estimate
PALMER FORD
222 S. Main St.
475-1301 27tf

SNOW TIRE SALE

NYLON 4 PLY WIDE 70
AND 78 SERIES

Whitewalls, warranted for the life
of tread for road hazard and
workmanship. Pro-rata for bal-
ance of tread life.

B78-13 wide white. \$17.95
E70-14 wide white. \$20.95
F70-14 wide white. \$21.95
G70-14 wide white. \$22.95
F70-15 wide white. \$22.95
G70-15 wide white. \$24.95
H70-15 wide white. \$25.95

PREMIUM POLYESTER BELTED WHITE SIDEWALLS

Warranted 100% for first 25% of
treadwear for both road hazard
and workmanship. Pro-rata for bal-
ance of tread life.

E78-15 wide white. \$25.95
F78-14 wide white. \$26.95
G78-14 wide white. \$27.95
H78-14 wide white. \$28.95
G78-15 wide white. \$28.95
H78-15 wide white. \$29.95
J78-15 wide white. \$30.95

FREE MOUNTING STUDS AVAILABLE

Truck Tires Available
Charge Cards Accepted
Bank Americard
Master Charge
Standard Oil

PALMER FORD

Chelsea Since April 1912 475-1301
x26

WEDDING, Anniversary, Divorce
Traditional or contemporary. We
can furnish the printing. John's
Shop, 475-7800 after 5 or week-
ends. 30

ROBERT PATRICK for home im-
provement, building and main-
tenance. Ph. 428-8501. 45tf

1949 DESOTO, 4-dr. black sedan.
48,000 original miles. Real good
condition. Original tires. Another
49 DeSoto for parts. They both go
together. 1-878-3825. x19tf

1970 SKI-DOO with cover. Has new
engine and track. Ph. 475-2363.
x25

FOR RENT—Fair Services Center
for meetings, parties, wedding
receptions, etc. Weekdays or week-
ends. Contact John Weltz, phone
475-1518. 28

FOR SALE—Snow blade, new, (28
in.) for Sears lawn tractor, \$35.
Set of '69 olds wheel covers, \$10.
Ph. 475-8282. x25

COUPLE NEEDS country home to
rent with barn. Commuting dis-
tance to Ann Arbor. Contact 1-654-
7643. x26

BYORAST CHRISTMAS TREES
Available Dec. 1 in backyard.
Order trees early. 421 McKinley.
25

HORSE TRAILERS — Two- and
four-horse models, walk-thrus,
dressing rooms. Large display. Im-
mediate delivery. Factory prices.
Dealers wanted. Trophy Trailers,
Northville (313) 349-8886. x25

1949 DESOTO, 4-dr. black sedan.
48,000 original miles. Real good
condition. Original tires. Another
49 DeSoto for parts. They both go
together. 1-878-3825. x19tf

FEELING THAT CHRISTMAS is
bleeding you? Get the job done
right. Sign up for the Chelsea
Bloodmobile. 25

FOR SALE — Honeywell auto-
focus slide projector, \$60. Rem-
ington 15-in. chain saw, used
twice, \$75. 426-8274. x22tf

GMC 4,000, 12x8 bed, 19,500 GVW.
6,000 miles on new engine. Must
be seen, \$395. 428-8274. x22tf

FEELING THAT CHRISTMAS is
bleeding you? Get the job done
right. Sign up for the Chelsea
Bloodmobile. 25

PROFESSIONAL cabinet maker
will make custom built book-
cases, furniture or other quality
items from select veneers or solid
hard and soft woods of your
choice. Before you spend your
money for a production line piece
call me. It doesn't cost as much
as you think. 426-8274 almost any-
time. x22tf

FIREPLACE WOOD FOR SALE.
Seasoned oak and hickory, and
other hard woods. Will deliver
475-1471. 23tf

ANTIQUE MAPLE ladder-back
sewing rocker. Rush seat. Re-
fined, \$45. 314 E. Middle. x25

OLD JOHN DEERE tractor for
sale for parts. Call 522-8834. x25

FOR SALE — 21" color RCA tele-
vision. Needs picture tube, \$50.
475-7401. Also, 1958 Ford for sale.
\$20. x25

1971 EL CAMINO, power steering,
power brakes, PowerGlide, radio
and heater with Gem top. 475-7771.
x26

FOR SALE — Sno-Blower, fits any
Sears riding tractor. Like new.
GR 5-8990. x25

FOR RENT—Unfurnished, 3 bed-
room duplex. All electric, fully
carpeted. \$225 per month plus elec-
tricity. 426-8856. x24tf

WANT ADS

ELECTRICAL WIRING of all
types New and rewiring. Ph. 428-
4855. x20tf

Several Carpeting Bargains

12"x21"2" light green heavyweight
shag, all or in part. Our reg.
price \$3.95 yd., \$288.80. Our sale
price, \$4.88 yd., \$141.50

12"x22" gold, rubber back commer-
cial, lay it yourself. Reg. \$3.95
yd., \$288.80. Our sale price \$4.88
yd., \$141.50

12"x25" grey, same as above. Reg.
\$3.95 yd., \$288.80. Sale \$4.88 yd.,
\$162.70

10'4"x15'4" braided rug. Variegated
colors, heavyweight. Reg. \$10.95
yd., \$191.45. Sale \$4.88 yd., \$88.00

8'x15'4" same as above. Reg. \$10.95
yd., \$191.45. Sale \$4.88 yd., \$67.70

TOP QUALITY
LAY IT YOURSELF

Shag Carpet Squares, 18"x18", in
blue, red and green. \$2.24 ea.

34"x48" maple finish extension top
table and 2 chairs, fair con-
dition. All for \$229.95

Upholstered chair, excellent condi-
tion. \$29.95

SEVERAL PIECES of used carpet-
ing suitable for campers, recrea-
tion room, floors, etc., at \$1.00 sq.
yd.

MERKEL BROS.

Phone Chelsea 475-8621 x25

FOR SALE — Stereo cabinet with
AM-FM radio and Garrard turn-
table, \$50. x25

FOR RENT—Extra nice 3-room
upper. Uniformly fully car-
peted. Adults. 475-7638. x28

TO GIVE AWAY to good home, 2
adorable, fluffy female puppies,
mixed terrier, seven weeks old,
will be small dogs, great for Christ-
mas. Call 475-8222. 25

FIREPLACE WOOD, oak and
hickory, seasoned. 4'x8"x18" \$15
delivered in 10 mile radius of
Chelsea. 2 cord minimum delivery.
Ph. 475-7744. 26

UNFURNISHED APARTMENT —
562 McKinley. 25

HICKORY NUTS and walnut meats
for sale. 320 East St. Ph. 475-
7557. 25

10-ROOM HOUSE—1 acre of land.
New 4' well, new roof, new
porch. Also 1 acre of extra land.
1966 Chevy II with a 70 model
motor, good condition. 1-ton Chevy
pick-up truck, 1965 Mustang con-
vertible. Also, household appli-
ances. Contact George Price, 5303
Shepper Rd., Stockbridge. 27

WHITE TAPPAN gas range, burn-
er with a brain. Used 1 1/2 yrs.
Phone 475-7418. 25

ROOM FOR ELDERLY couple of
single person in private rest
home. Call 475-1973 anytime. 26

1972 SELECT O STITCH, \$48.50 —
Small paint damage in shipment.
In walnut sew table. Sews stretch
material. No attachments needed
as all controls are built-in. Makes
buttonholes, sew on buttons and
does many fancy designs. Only
\$48.50 cash or terms arranged.
Trade-ins accepted. Call Ysanti
collect 483-4329, 9 a.m. to 9 p.m.
Electro Grand. 25

1969 PONTIAC 9-passenger wagon,
low mileage and clean. Phone
426-8004 after 6 p.m. 26

STUDDEN SNOW TIRES — Fire-
stone 14x8.25. Good condition.
2 for \$25. Call 475-7435. 25

FOR SALE — Visions of sugar
plums, reasonably priced. Tour
"Holiday Homes," Dec. 17, 6
p.m. Sponsored by Chelsea Child
Study Club. Tickets \$1.50 at Chel-
sea Hardware or 475-8248. 25

FOR SALE—1 acre building sites,
Chelsea area. Phone 475-2828.
16tf

CALL FRANK for all your carpet
cleaning jobs, morning or week-
end. Needs only 8 hours to dry.
Only 10¢ per square foot. Phone
now for free estimate, 761-4323.
All work guaranteed. 38tf

FOR SALE—2 Ski Whiz snowmo-
biles, 1970 350 SS electric start
and 1971 500 SST. Both in excel-
lent condition. Phone 475-8005.
x19tf

THE TRUE SPIRIT of Christmas
is when you give of yourself.
Sign up for Chelsea Blood Bank. 25

THE TRUE SPIRIT of Christmas
is when you give of yourself.
Sign up for Chelsea Blood Bank. 25

FOR SALE—One single snowmo-
bile trailer, \$85. GR 5-8367. x25

FULL-TIME counter clerk, 18-25
years old. Automotive knowledge
necessary. Reply to Box No. 53, care
of Chelsea Standard. x25

CARD OF THANKS
It is impossible to express my
feeling of gratitude to all of the
people who were so kind during
my stay in the hospital. Thank
you for the flowers, gifts, cards,
calls, and especially the prayers
which were answered. Thank
you to everyone who helped my
family with babysitting, food, and
so many thoughtful kindnesses.
May I especially thank the Rev.
Clive Dickens for all the time he
spent visiting me and also his
spiritual guidance. Mrs. Don Proctor.

MSU FOUNDATION
IS ESTABLISHED
East Lansing—The Michigan
State University Foundation — a
major step toward attracting
more private financial support to
MSU—has been created by the
university's Board of Trustees.

The new foundation will provide
MSU's "overall development with
significantly more flexibility,"
says Leslie W. Scott, vice-presi-
dent for development.

Although legally a separate en-
tity, the foundation will serve
MSU as its sole beneficiary. It
will be able to accept such assets
as land and trust funds, manage
them, and turn them over to MSU.

Parents Urged To Check All Christmas Toys for Safety

With the Christmas shopping
season at hand, the American Red
Cross today urged parents and
other purchasers of toys for child-
ren to exercise care in their selec-
tion.

"It is estimated that 700,000 child-
ren are injured by unsafe toys
every year in this country," said
Thomas L. Mollett, Washtenaw
county director of Red Cross Safe-
ty Services. "Another 500,000
children are hurt while using
swings and 200,000 from slides."

While most injuries are not fa-
tal and many not serious, this is
no consolation to the parents of
children who are killed or seriously
injured by defective or misused
toys, he added.

"Extreme care should be used in
choosing toys for Christmas," Mol-
lett warned. "Although most toys
are considered safe, there are
many with features below mini-
mum safety standards which make
them potentially dangerous."

"One of the most important con-
siderations in choosing a toy is
to carefully inspect its construc-
tion," he continued. "The toys
you choose for your children should
be durable enough to stand rough
treatment."

He cautioned that toys should be
examined for wood that may
splinter, metal with sharp edges,

or plastic that may shatter. A
toy should be made so that a
child can't pull off a wheel or
break it open to leave exposed
sharp edges or small parts that
may be swallowed.

Electrical toys can be dangerous
and must be kept in good repair,
he said.

Electrical toys should be used
under supervision and always car-
ry the UL (Underwriters Labora-
tories) test label. "An electrical
train or race set should have a
circuit breaker on the transformer,
and a child should be taught the
correct way to plug and unplug
an electric toy," Mollett said.

Play stoves, irons, and metal
moulding and wood burning de-
vices get hot and should be han-
dled with care, he went on.

"Even soft stuffed animals and
dolls may have button eyes that
may be pulled off and swallowed.
Wire used to form an ear on an
animal may poke through the fab-
ric and inflict scratches, and a
poorly made doll can come apart
at the seams and expose the stuff-
ing, which youngsters might put
in their mouths."

Mollett urged parents to take
the time when they shop to ex-

Men's Basketball League Needs 3 More Teams

The Chelsea Recreation Council
is attempting to form a men's bas-
ketball league. So far, enough men
for three teams have contacted Re-
creation Director Ken Larson.

Three more teams are required
to set up league competition. Al-
though Larson has received re-
quests from out-of-town teams, the
Recreation Council would prefer to
fill the league with Chelsea men.

Loss to Dexter Disappoints Fans, Team

Chelsea's varsity basketball squad disappointed spectators Friday night, as they allowed a short team from Dexter to step over

IV Cagers Win Over Dexter, 45-29

At Friday night's game against Dexter, Chelsea cagers stole the show, 45-29. Not only did Chelsea outshoot the Little Dreadnaughts, the Bulldogs out rebounded them, 39-16. Chelsea whisked the ball out of Dexter's control 17 times, with the help of seven snatches by Dave Alber. Chelsea maintained their lead throughout the game, having commanded a 14-9 margin by the end of the first quarter. Chelsea's avid defense refused to let Dexter have a crack at the basket. They kept the Dreadnaughts to a mere two points in the third period.

Leading scorers for the Bulldogs were Dave Alber with 14 points, and Doug Schrotenboer and Gary Wonders with nine.

Doug Schrotenboer was also a leading rebounder having grabbed nine Dexter caroms off the backboard. Paul Wood was there to take away eight rebounds.

Wrestlers Sharp

(Continued from page one)

Agapiou, Ken Keiser and Nick Keiser showed potential, and after gaining a little more experience they should develop into fine wrestlers.

them, 61-59. Dexter suppassed Chelsea in snatching the rebounds which, in the words of one Chelsea player, meant "they wanted the ball more than we did."

Chelsea cagers were out to prove they wanted that ball Tuesday when they hosted Stockbridge's Panthers in the Chelsea gym.

Dexter took the first quarter, 13 to 10. Friday, with the help of three baskets and three free throws by Mike Scott of Dexter, Chelsea began to move in the second quarter so that by the half, the score had evened out at 30 each.

Chelsea's more consistent shooting in the second period was characterized by Dave Tucker and Bruce Guster, who each had a basket and two successful free throws to their credit. But the glory was shared. Eight players scored for Chelsea during that quarter. Mike Scott and Ron Klump led Dexter's forwards, putting in six points each.

Chelsea pulled ahead in the third period. Marvin Guster pitched in five of Chelsea's 20 points. Scott continued to be a boon to Dexter's offense, slitting the net for seven of Dexter's 16 points.

It was 50-45 at the beginning of the slow fourth quarter, Chelsea's favor. In the last five minutes of the game, Dexter pulled off the win by hitting seven of their 10 free throw chances. Chelsea muffed five of their eight free shots. That gave Dexter the game by two points.

Bruce Guster is proving to be an offensive powerhouse on the court as well as on the gridiron. He was leading scorer for Chelsea, having put in 12 points. That achievement was overshadowed, however, by the record of Dexter's Mike Scott. He was responsible for 22 of Dexter's points.



HIGH LIFE: Rick Miller leaves the ground in an attempt to snatch a rebound from the clutches of his Dexter opponents. Tim Treado (40) has zoned in on the lower altitudes. Ron Kiel and Jeff Sprague (10) are waiting for the ball to come their way.

NORTH ELEMENTARY SCHOOL NOTES

KINDERGARTEN

Indians and Pilgrims joined together for a feast in kindergarten this year. Of course the children were the Indians and Pilgrims.

The children didn't know they were such good cooks. Each one brought an apple which was cut up and made into applesauce. The next day we made cornbread. These along with our milk made up our feast. We wish to thank the mothers who gave their time and help during these activities. Snow has everyone thinking about Christmas and of course Santa. We will be visiting the Methodist Home with the morning class to entertain with our singing. Both classes will be walking to the library for a Christmas story and to see what the Chelsea Library has to offer. We encourage families to use the library.

We are still working on those buckles, boots, zippers and ties. We hope everyone will have learned all off these, soon.

Parents will be called upon for help with preparations for Christmas and all through the year. We appreciate those people who volunteer their time during a busy season. We hope you are not afraid to call us and volunteer to help. The kindergarten children and teachers wish you a Merry Christmas and a Happy New Year.

ELEMENTARY MUSIC—

Teacher: Mrs. Dye
Grades 1 and 2 at North school are preparing a Christmas music program with the 3rd grades. Mrs. Peebles class will sing "Alleluia"; Mrs. White's class will sing "Ten Little Angels"; Mrs. Stein's class will sing "I Have Made a Christmas List." The second grades will sing "The Friendly Beasts."

FIRST GRADE—

Our first grade birthdays are: Tracy Evisizer, Ronnie Marshall and Carol Stirling.

Dear Santa Claus:

We have been thinking about you a lot lately. Yesterday all of

us made Santa Claus mobiles out of construction paper.

Say hello to Mrs. Santa Claus for us. Could you bring her in your sleigh this year?

We like to help in school and we try to do our work. We help our moms and dads at home.

We are not always good but we're o.k.

We like your toys so don't forget to fill our stockings.

Love,

Mrs. White's First Grade

Dear Santa:

Merry Christmas. How are you and Mrs. Claus? Hope your elves, reindeer, and sleigh are ready for the big trip. Is your bag getting filled with toys? We hope you have lots of snow at the North Pole.

We are North school first graders in Mrs. Peebles room. We are learning to read and trying to be good. We are making surprise gifts for our parents. We want to invite you to visit us at school, in your home time.

Love,
Mrs. Peebles and her First Graders

Dear Santa:
How are you and Mrs. Santa? Has it been a cold winter? We have worked hard this year. We have helped our Mother and Dad cook, clean the yard and mow the lawn, fix the car, knit, butcher, rabbits, help on the farm, feed the dog and cat, and pick up our toys. We have even tried to be good.

If you stop at our house on Christmas eve, and we really want you to, we will have cookies, chocolate milk or ice cream for you and carrots for the reindeer.

Love,
Mrs. Stein's First Graders

SECOND GRADE—

Teacher: Mrs. Hakals
We have had many interesting things brought in for Show and Tell. John Seyfried showed us a used bird nest and the hide of a

School Board Briefs

At a regular meeting of the Board of Education Monday, Dec. 4, President Storey, Hopkins, Schafer, Koehn, Straub, Hasel-schwardt, and Superintendent Cameron, Assistant Principal Lapanoski, and attorney Peter Flintoff were present.

President Storey swore in E. J. Hopkins as a new board member to fill the vacancy created by the resignation of Mrs. Carolyn Smith.

Motion by Schafer, supported by Koehn, to approve minutes of Nov. 20, as amended. All ayes.

Schafer gave the report from the Finance Committee.

Physical Plant and Transportation Committee had not met. Straub scheduled a meeting for Dec. 1.

President Storey appointed Hopkins as Chairman of the Public Relations and Policy Committee, and various other committees.

Various topics were discussed, including the physical education program, the Washtenaw County Skill Center, snow days, and safety of the old junior high school site.

Motion by Schafer, supported by Straub, that the physical plant committee shall draft a bid resolution for sale of the old junior high site. All ayes.

A discussion was held in relation to a teacher grievance. Motion by Straub, supported by Koehn, that the grievance is hereby denied for the reasons set forth in the notification and in the deposition attached hereto. All ayes.

President Storey scheduled a special board meeting for 8 p.m. Dec. 11, in the Board Room.

The meeting was adjourned at 11:55.

Junior High Cagers

Win Two from Dexter

With Marc Feeney leading the scorers, Chelsea 7th grade cagers triumphed over Dexter, 38-24. Marc contributed 11 points to the cause of victory, while Chris Smyth added nine. John Daniels was responsible for six points for the Bulldogs.

The 8th graders followed suit, dealing a defeating hand to Dexter's 8th graders, 34-30. Randy Sweeney, John Toon, and Don Morrison each garnered eight points, while Anthony Houle made six.

House Tour ...

(Continued from page one)
room wallpaper. The dining table holds a miniature tree hung with a collection of antique jewelry.

At this point in the tour, refreshments will be served, compliments of the club members.

By way of contrast, the third house described here is new and brick. Nevertheless, Mr. and Mrs. Basil R. Greenleaf, 1260 Freer Rd., and their children, Timothy and Tyline, have created a familiar, traditional atmosphere in their contemporary ranch style home, by the use of many arrangements of natural materials.

The endearing charm of candles and evergreens prevades the living room area; the cozy family room has a brick fireplace, a wood-burning stove, and a copper boiler is placed on the hearth.

Three large foil angels against a background of barn siding were done by Mrs. Greenleaf, as were all the arrangements of pine cones, nuts and dried materials used throughout. The Christmas tree in the family room area is covered with hand-made ornaments and tiny white lights. Christmas is a total family experience for the Greenleafs, from the selection and cutting of the tree, to baking cookies, wrapping gifts and collecting the cans, nuts and dried flora for the Christmas creations.

Three more exciting homes will be presented next week.

Church Burgled

(Continued from page one)

Gerald Ring was called to the church after a witness, who had returned to the church around 12:20 p.m. Sunday, saw a man in the church office. The man escaped and a cassette tape recorder is missing.

Telephone Your Club News To 475-1371.

Stockbridge Downs JV Cagers, 49-39

The Chelsea JV's continued to provide an excellent pre-varsity game show Tuesday night, even though they bowed to the Panthers, 49-39.

Paul Wood and Dave Alber did the most to bring the team along in scoring. Wood zoned in on the basket for 14 points, while Alber succeeded with a total of 11 points.

Wood was also active as a rebounder, snatching 16 Panther caroms. Jack Hackworth grabbed seven for Chelsea, and Doug Schrotenboer whisked away six.

The Bulldogs accuracy was wanting, however. Poor shooting was most prevalent in the first quarter, when Chelsea made only two points. Stockbridge piled in 12. The scoring proportion was nearly the same in the second period.

Bullpups began making headway in the third, when they outscored the Panthers, 12-11. By the fourth quarter Chelsea had fallen into form, racking up 18 of the 24 points made in that period. Nevertheless, it was not enough of a comeback, and the Panthers took home the victory.

Student Council Canned Foods Drive Set Sunday

It's time to see if your supply of canned foods is complete. Don't you have at least one or two cans to spare?

The Chelsea High School Student Council will be going door to door asking that question this Sunday, Dec. 10, so you'd better be ready. Between noon and 2 p.m., students will be collecting canned foods for the Chelsea Social Services to distribute to the community's needy families.

EXPERT

BUMPING and PAINTING

FREE ESTIMATES - ALL MAKES

LLOYD BRIDGES CHEVROLET
475-1373
CHELSEA, MICH.

we've got a full pack of Christmas Ideas from **VAN HEUSEN**



VAN HEUSEN CENTURY \$7.00
Solids and Stripes

VAN HEUSEN 417 \$9.00
Taper or Body Shirt

VAN HEUSEN KNIT \$10 to \$14

PURITAN BAN LON \$10.00 up
2 Styles. Many Colors

PENDLETON Sport Shirt \$17.50
From

PENDLETON JAC-SHIRT \$27.00
Only

★ JANTZEN SWEATERS
★ HAGGAR SLACKS
★ FARAH SLACKS
Double Knit in Regular or Flare Models.

STRIETER'S CHRISTMAS STORE FOR MEN



When nothing but the finest is what you must have, Choose Gramer's premium quality.

Gramer's Chocolates

GRAMER CANDY COMPANY, JACKSON, MICHIGAN, U.S.A.

CHELSEA CARD & GIFT SHOP

116 S. Main St. Phone 475-7501

Serving Your Holiday Needs for
HALLMARK CARDS - GIFT WRAP
PARTY GOODS - GIFTS
FILM - FLASHBULBS
GIFT - WRAPPING SERVICE
BEAUTIFUL LIVE POINSETTIA PLANTS
8-TRACK STEREO TAPES - \$2.99



Have your Christmas wishes changed?

Ours have. Come see for yourself how many new and colorful ways there are to wish others a "Merry Christmas." A complete selection of all the traditional ways, too... all in our Hallmark collection.

"Stop laughing...I didn't get to the funny part yet..."

(A minute of laughter... a long distance call. That's all it takes to turn somebody's whole day around. Now anyone can lower the cost of loving (or laughing!) anywhere within Michigan simply by dialing direct long distance instead of going through the operator.

You save 40% weekdays after five, and weekends from 5 p.m. Friday till 5 p.m. Sunday. Dial direct any other time, save 20%.

And if you do talk long distance within Michigan for just one minute, you pay for one minute, not three.

Know someone in another town who could use a good laugh? Don't hesitate to call... often.

You can lower the cost of loving by 40%

Here's when to direct dial long distance and save

Mon. thru Fri.	Sat.	Sunday
7 AM TO 5 PM 20%	40%	40%
5 PM TO 7 AM 40%	20%	40%

Discounts also apply to station-to-station calls in areas where direct dialing is not yet available.

Michigan Bell





Mrs. Stanley Czapla

Becomes Bride of Stanley Czapla

Irene Wireman, daughter of Mr. and Mrs. Earl Vanderpool of Hueyville, Ky., became the bride of Stanley Czapla, Nov. 25, in a ceremony held at the Methodist church in Grass Lake.

Mrs. Ruby Hall was matron of honor, and Earl Vanderpool, Jr., brother of the bride, was the best man. The Rev. Dale Culver performed the marriage services.

A reception following the marriage services, held at the Eagles hall in Jackson, was attended by approximately 100 guests. Music was played by the Driftwood band.

The newlyweds are now residing at 1717 Rank Rd., Grass Lake.

4-H Clubs

IDE AWAKE—Dec. 2, 2 girls Wide-Awake 4-H club met at Power's house at 10 p.m., and went shopping at Merit Mall.

We decided to have our Christmas party after Christmas, Dec. 13, at Sharon and Becky Edwards' house. If there's lots of snow, we are going to go tobogganing.

We decided to limit our gifts to \$5. Everybody bring one gift to a dozen cookies.

Lynette Schiller, secretary.

TRIFIC TAILORS—The meeting of the Trific Tailors 4-H club was held Dec. 2, at a Township Hall. The meeting was called to order by the president, Diane Luck. Sixteen members answered the roll call. One guest was present. The minutes were read by the secretary, and the treasurer's report was given.

A discussion was held on spring cleaning.

Christmas party was planned for Dec. 16. The decoration committee is Alice Jurgens, Denise Gail Wackenhut, Beth Th. Vickie Downer, Tammy Wier, Brenda Bristle, and Angie Kel. Names were also drawn for the Christmas present exchange.

motion was made to adjourn meeting. Members worked on material, and refreshments were served.

Sue Heller, secretary.

Magic Mirror Beauty Salon

Open Tuesday thru Friday, 9 a.m. to 9 p.m.
Saturday, 8 a.m. to 3 p.m.

PHONE 665-0816

Club and Social Activities

LYNDON STUDY CLUB

Lyndon Study Club met Thursday, Nov. 30, at Lyndon Township Hall for a Thanksgiving and Christmas party. 16 guests, four guests and two children arrived at 12:30 for a dinner.

After the meeting, conducted by Vera Bassett, plans were made to deliver gifts to the John George Home in Jackson. There was an exchange of gifts.

The next meeting will be March 15, with Chinese food as the lesson.

AMERICAN LEGION AUXILIARY

The monthly meeting of the American Legion Auxiliary was held Dec. 5, at the home of Mrs. Marie Barr, Sr. A pot-luck dinner was enjoyed by 22 members and one guest. After dinner a gift exchange was held.

Discussion was held on the Legion Birthday Dinner to be held March 17, at the Legion Home, Cavanaugh Lake, beginning with a 6:30 dinner.

It was announced that the Legion was holding the Children's Christmas Party on Sunday, Dec. 10, at 4 p.m. The meat will be furnished. The rest of the meal will be pot-luck.

The next meeting will be held Jan. 9, at 8 p.m. at the Sylvan Town Hall, with a "white elephant" sale.

SENIOR CITIZENS

Thirteen senior citizens met Tuesday, Nov. 28, at the Korner House, for a business meeting. Zita Hafner reported that six lap robes and six walker aprons, made by Korner House members, had been donated to the Chelsea Medical Center.

The social party was planned for Thursday, Dec. 7, at 7:30. The committee in charge is Lisa List and Katherine Dorer.

December birthday party and Christmas party pot-luck will be Thursday, Dec. 21, at 6:30. Members are to bring a \$1 gift for exchange. The committee is Herman Eisele, Myrtle Dryer, and Mr. and Mrs. Norman Eiseccann.

Janice Traphot, scribe.

TROOP 689—Girl Scout Troop 689 meeting started with the flag ceremony. Then we discussed that the girls are not wearing their uniforms and not paying their dues. Then we had treats. After that we put another coat of paint on our decoupage. Mrs. Bear, our assistant leader, just got invited to our troop. Michelle Hafner brought treats.

Diane Thompson, scribe.

GIRL SCOUT NEWS

TROOP 442—Troop 442 made invitations and favors for our holiday party to be held Dec. 18. We are inviting our Moms to join us. At our next meeting, we will be making Christmas gifts.

Janice Traphot, scribe.

TROOP 689—Girl Scout Troop 689 meeting started with the flag ceremony. Then we discussed that the girls are not wearing their uniforms and not paying their dues. Then we had treats. After that we put another coat of paint on our decoupage. Mrs. Bear, our assistant leader, just got invited to our troop. Michelle Hafner brought treats.

Diane Thompson, scribe.

TROOP 689—Girl Scout Troop 689 meeting started with the flag ceremony. Then we discussed that the girls are not wearing their uniforms and not paying their dues. Then we had treats. After that we put another coat of paint on our decoupage. Mrs. Bear, our assistant leader, just got invited to our troop. Michelle Hafner brought treats.

Diane Thompson, scribe.

TROOP 689—Girl Scout Troop 689 meeting started with the flag ceremony. Then we discussed that the girls are not wearing their uniforms and not paying their dues. Then we had treats. After that we put another coat of paint on our decoupage. Mrs. Bear, our assistant leader, just got invited to our troop. Michelle Hafner brought treats.

Diane Thompson, scribe.

TROOP 689—Girl Scout Troop 689 meeting started with the flag ceremony. Then we discussed that the girls are not wearing their uniforms and not paying their dues. Then we had treats. After that we put another coat of paint on our decoupage. Mrs. Bear, our assistant leader, just got invited to our troop. Michelle Hafner brought treats.

Diane Thompson, scribe.

TROOP 689—Girl Scout Troop 689 meeting started with the flag ceremony. Then we discussed that the girls are not wearing their uniforms and not paying their dues. Then we had treats. After that we put another coat of paint on our decoupage. Mrs. Bear, our assistant leader, just got invited to our troop. Michelle Hafner brought treats.

Diane Thompson, scribe.

TROOP 689—Girl Scout Troop 689 meeting started with the flag ceremony. Then we discussed that the girls are not wearing their uniforms and not paying their dues. Then we had treats. After that we put another coat of paint on our decoupage. Mrs. Bear, our assistant leader, just got invited to our troop. Michelle Hafner brought treats.

Diane Thompson, scribe.

TROOP 689—Girl Scout Troop 689 meeting started with the flag ceremony. Then we discussed that the girls are not wearing their uniforms and not paying their dues. Then we had treats. After that we put another coat of paint on our decoupage. Mrs. Bear, our assistant leader, just got invited to our troop. Michelle Hafner brought treats.

Diane Thompson, scribe.

TROOP 689—Girl Scout Troop 689 meeting started with the flag ceremony. Then we discussed that the girls are not wearing their uniforms and not paying their dues. Then we had treats. After that we put another coat of paint on our decoupage. Mrs. Bear, our assistant leader, just got invited to our troop. Michelle Hafner brought treats.

Diane Thompson, scribe.

TROOP 689—Girl Scout Troop 689 meeting started with the flag ceremony. Then we discussed that the girls are not wearing their uniforms and not paying their dues. Then we had treats. After that we put another coat of paint on our decoupage. Mrs. Bear, our assistant leader, just got invited to our troop. Michelle Hafner brought treats.

Diane Thompson, scribe.

TROOP 689—Girl Scout Troop 689 meeting started with the flag ceremony. Then we discussed that the girls are not wearing their uniforms and not paying their dues. Then we had treats. After that we put another coat of paint on our decoupage. Mrs. Bear, our assistant leader, just got invited to our troop. Michelle Hafner brought treats.

Diane Thompson, scribe.

Consumer Booklet Tells All About Holiday Poultry

It's time to talk turkey, the traditional holiday fare.

Must reading for anyone cooking a Thanksgiving dinner is a booklet from the U. S. Department of Agriculture, "Poultry in Family Meals," available for 20 cents from "Consumer Product Information," Washington, D. C. 20407.

In the how-to-buy section of the booklet, Agricultural Research Service specialists recommend turkeys marked "fryer-roaster, young hen" or "tom" for roasting and advise the consumer to look for the official USDA inspection and grade marks on the poultry. A table shows the number of servings per pound from the various forms of turkey as well as from a pound of chicken, duckling and goose.

Turkey like other poultry items is very perishable and needs care in storage, cooking and handling of leftovers. Detailed instructions are given for thawing frozen poultry in the refrigerator, in cold water or at room temperature. A frozen 24-pound turkey needs four days to thaw in a refrigerator before cooking for about seven hours.

To help take the guess work out of when the turkey is done, a table shows approximate roasting times for various sizes and forms of turkey and also lists the internal temperature that a meat thermometer will show when the turkey is thoroughly cooked.

The booklet recommends stuffing poultry just before roasting. If made in advance, the stuffing should be refrigerated.

Consumers will find this booklet a handy reference all year around with shopping tips and recipes for all types of poultry.

"Poultry in Family Meals" is one of approximately 200 low-cost publications listed in the Fall 1972 edition of the Consumer Product Information Index, published by the General Services Administration. The index is available free from Consumer Product Information, Washington, D. C. 20407.

Pre-Cooked Foods Will Increase In Popularity

Your grocery cart and dinner table are destined for change during the coming decade, according to Michigan State University Consumer Marketing Specialist Maryann Beckman.

Food specialists predict that nearly 80 percent of the foods you serve in 1980 will be partially or completely prepared outside your home, Mrs. Beckman says. More groceries will be pre-cooked, frozen or instantized, and you'll buy more baked goods and take-out foods such as pizzas, chicken and hamburgers than you do today.

Snacks, sweets and soft drinks will be fortified with essential nutrients. Other foods will contain protein and carbohydrate supplements as well as the usual added vitamins and minerals.

You will also buy foods labeled "textured" vegetable protein. Wholesome synthetics such as pineapple-like chunks in cake mixes, bacon-like crumbs for salad toppings, and synthetic meats will be made of soybean and other vegetable fibers.

Cooking time will be cut to a matter of seconds by increased use of micro-wave ovens. Some major food companies already print microwave oven directions on packages, Mrs. Beckman points out.

Love corn on the cob? You'll find plenty in Michigan because we ranked third in the U. S. in 1970 with a 90 million pound sweet corn crop, valued at \$2.8 million. Believe it or not (and it's pretty hard to believe) but Wayne county is Michigan's largest sweet corn producing county.



Mrs. Donald Edwin Milliken, II

Katherine Smith, Donald Milliken Exchange Vows Saturday Evening

Katherine Johanna Smith became the bride of Donald Edwin Milliken, II, Saturday, at an evening service in Our Savior Lutheran church, before 260 guests.

The marriage ceremony was conducted by the Rev. William Keller, pastor of the church. Music was provided by Mrs. Jerry Heller, who sang the Lord's Prayer, and Mrs. William Keller, the organist, who played "Jesus Joy of Man's Desire."

The bride was given away by her brother-in-law, Andrew F. Ford. The bridegroom is the son of Mrs. George Bassham of Romulus, and Donald Edwin Milliken, I, of Ann Arbor.

The bride wore an ivory satin, empire style gown, and carried an arrangement of white poinsettias and roses.

She was attended by Miss Tina Orbring, maid of honor, and bridesmaids: Mrs. Cory Adams of Detroit; Mrs. Douglas Schoenberg of Chelsea; and Mrs. Pat Milliken, also of Chelsea. The latter is the bridegroom's sister-in-law.

The maid of honor wore a red velvet skirt and white blouse. She carried a red poinsettia encircled with holly and straw flowers. The bridesmaids were dressed in similar outfits, except their skirts were green. They carried white poinsettias surrounded by holly and straw flowers.

The sister of the bride wore a gold and silver floor-length gown. Her counterpart on the bridegroom's side of the church, Mrs. D. E. Milliken, I, wore a two-tone orchid colored full-length gown.

Two young nieces of the bride, Nancy and Susan Ford, wore flower girls, wearing red velvet floor-length dresses, and carrying baskets of greens and holly. Christopher Ford, nephew of the bride, was the ring bearer.

Pat Milliken, brother of the bridegroom, was the best man. The ushers were Roger Burkowski, cousin of the bride, Mike Austin, and Larry Milliken, brother of the bridegroom.

The wedding guests and the guests went to the Chelsea Community Fair Service Building for a reception after the service. There, Mrs. Roger Burkowski of Novi, supervised the guest book.

Past Noble Grands Entertain 7 Guests

Past Noble Grand Club of the Rebekah Lodge met at the Rebekah Hall on Nov. 28, for a combined pot-luck dinner and business meeting.

Guests included seven PNGs from Harmony Lodge in Dexter, and Mrs. Francis Aulth from Stockbridge. After a bountiful supper, a regular meeting was held, led by Mrs. Loydell Keizer. A prayer was said by the president. The secretary and treasurer reports were read and accepted.

A reply from the Ypsilanti State Hospital, pertaining to the club's desire to remember 12 ladies there at Christmas time, was announced. Mrs. Lucille Alstaetter will chairman the project, while Mrs. Elsie Hinz is in charge of supplies.

Mrs. Phyllis Harook, junior member of the club, remained at home as she is recuperating from a stay in the hospital.

The December meeting will be held at the home of Mrs. Marion Pickell. Gifts costing \$2 will be exchanged at that time. Members were reminded to bring odds and ends of Christmas wrappings and shears.

A cake was served and the November birthdays were remembered with a chorus of "Happy Birthday to You."

The club played "stump" for the night's entertainment. Mrs. Utley from Dexter and Mrs. Nina Lehmann of Chelsea won the four prizes.

Members were reminded to bring items to add to the gift box, which will be packed at the December meeting.

Michigan produces several million pounds of cheese annually. In creamed cottage cheese, the state ranks fifth with a 57-million-pound production. We placed 13th with our 16 million pounds of American cheese. Michigan also produces some five million pounds of Italian style cheese per year.

Michigan produces several million pounds of cheese annually. In creamed cottage cheese, the state ranks fifth with a 57-million-pound production. We placed 13th with our 16 million pounds of American cheese. Michigan also produces some five million pounds of Italian style cheese per year.

Michigan produces several million pounds of cheese annually. In creamed cottage cheese, the state ranks fifth with a 57-million-pound production. We placed 13th with our 16 million pounds of American cheese. Michigan also produces some five million pounds of Italian style cheese per year.

Michigan produces several million pounds of cheese annually. In creamed cottage cheese, the state ranks fifth with a 57-million-pound production. We placed 13th with our 16 million pounds of American cheese. Michigan also produces some five million pounds of Italian style cheese per year.

Michigan produces several million pounds of cheese annually. In creamed cottage cheese, the state ranks fifth with a 57-million-pound production. We placed 13th with our 16 million pounds of American cheese. Michigan also produces some five million pounds of Italian style cheese per year.

Michigan produces several million pounds of cheese annually. In creamed cottage cheese, the state ranks fifth with a 57-million-pound production. We placed 13th with our 16 million pounds of American cheese. Michigan also produces some five million pounds of Italian style cheese per year.

Michigan produces several million pounds of cheese annually. In creamed cottage cheese, the state ranks fifth with a 57-million-pound production. We placed 13th with our 16 million pounds of American cheese. Michigan also produces some five million pounds of Italian style cheese per year.

Michigan produces several million pounds of cheese annually. In creamed cottage cheese, the state ranks fifth with a 57-million-pound production. We placed 13th with our 16 million pounds of American cheese. Michigan also produces some five million pounds of Italian style cheese per year.

Michigan produces several million pounds of cheese annually. In creamed cottage cheese, the state ranks fifth with a 57-million-pound production. We placed 13th with our 16 million pounds of American cheese. Michigan also produces some five million pounds of Italian style cheese per year.

Michigan produces several million pounds of cheese annually. In creamed cottage cheese, the state ranks fifth with a 57-million-pound production. We placed 13th with our 16 million pounds of American cheese. Michigan also produces some five million pounds of Italian style cheese per year.

Michigan produces several million pounds of cheese annually. In creamed cottage cheese, the state ranks fifth with a 57-million-pound production. We placed 13th with our 16 million pounds of American cheese. Michigan also produces some five million pounds of Italian style cheese per year.

Michigan produces several million pounds of cheese annually. In creamed cottage cheese, the state ranks fifth with a 57-million-pound production. We placed 13th with our 16 million pounds of American cheese. Michigan also produces some five million pounds of Italian style cheese per year.

Michigan produces several million pounds of cheese annually. In creamed cottage cheese, the state ranks fifth with a 57-million-pound production. We placed 13th with our 16 million pounds of American cheese. Michigan also produces some five million pounds of Italian style cheese per year.

Michigan produces several million pounds of cheese annually. In creamed cottage cheese, the state ranks fifth with a 57-million-pound production. We placed 13th with our 16 million pounds of American cheese. Michigan also produces some five million pounds of Italian style cheese per year.

Michigan produces several million pounds of cheese annually. In creamed cottage cheese, the state ranks fifth with a 57-million-pound production. We placed 13th with our 16 million pounds of American cheese. Michigan also produces some five million pounds of Italian style cheese per year.

Michigan produces several million pounds of cheese annually. In creamed cottage cheese, the state ranks fifth with a 57-million-pound production. We placed 13th with our 16 million pounds of American cheese. Michigan also produces some five million pounds of Italian style cheese per year.

Michigan produces several million pounds of cheese annually. In creamed cottage cheese, the state ranks fifth with a 57-million-pound production. We placed 13th with our 16 million pounds of American cheese. Michigan also produces some five million pounds of Italian style cheese per year.

Michigan produces several million pounds of cheese annually. In creamed cottage cheese, the state ranks fifth with a 57-million-pound production. We placed 13th with our 16 million pounds of American cheese. Michigan also produces some five million pounds of Italian style cheese per year.

Michigan produces several million pounds of cheese annually. In creamed cottage cheese, the state ranks fifth with a 57-million-pound production. We placed 13th with our 16 million pounds of American cheese. Michigan also produces some five million pounds of Italian style cheese per year.

Michigan produces several million pounds of cheese annually. In creamed cottage cheese, the state ranks fifth with a 57-million-pound production. We placed 13th with our 16 million pounds of American cheese. Michigan also produces some five million pounds of Italian style cheese per year.

Michigan produces several million pounds of cheese annually. In creamed cottage cheese, the state ranks fifth with a 57-million-pound production. We placed 13th with our 16 million pounds of American cheese. Michigan also produces some five million pounds of Italian style cheese per year.

Michigan produces several million pounds of cheese annually. In creamed cottage cheese, the state ranks fifth with a 57-million-pound production. We placed 13th with our 16 million pounds of American cheese. Michigan also produces some five million pounds of Italian style cheese per year.



BAIRD - STAPLES: Mrs. Gladys M. Baird, of Glendale, Ariz., has announced the engagement of her daughter, Cindy-Lou Baird, to Brian Clark Staples of Glendale. Miss Baird is also the daughter of George A. Baird of Brooklyn. Mrs. Baird and Cindy are former residents of Chelsea. An October wedding is being planned.

SCHOOL LUNCH MENU

Week of Dec. 11-12-13-14-15

Monday, Dec. 11 - Varsity burgers, buns, slice cheese, pork and beans, coffee cake, milk.

Tuesday, Dec. 12 - Macaroni and cheese, slice lunch meat, buttered peas, bread, butter, choc-e-clairs, milk.

Wednesday, Dec. 13 - Pizza pie, buttered green beans, bread with peanut butter, fruit, cake, milk.

Thursday, Dec. 14 - Tacos with meat, cheese and lettuce, potato-chips, buttered vegetables, heavy-cream rice, milk.

Friday, Dec. 15 - Tuna noodle casserole, buttered spinach, slice of tomato, bread, butter, ice cream, cookie, milk.

VILLAGE BEAUTY SALON

LORETTA - CINDY - EULA
CHERYL - JANICE - CAROL

107 N. MAIN PHONE 475-1671

Please note new telephone number

OPEN MONDAY THRU SATURDAY

Evenings By Appointment

Gifts that help make a

WONDERFUL CHRISTMAS

DO YOUR CHRISTMAS SHOPPING AT THE

PATTY ANN SHOPPE

Use Our Convenient Lay-Away Plan.

OPEN FRIDAY NIGHTS TILL 8:30

UNTIL CHRISTMAS

We have a good selection at this time.

GIVING A HOLIDAY PARTY?

Come to the Boutique for your invitations.

Also, check out our many

CHRISTMAS GIFT IDEAS

TAILFEATHER BOUTIQUE

A FUN PLACE TO SHOP

105 N. Main, Chelsea Phone 475-2512

THE ORNAMENTAL SHOPPE

536 W. MAIN ST.
MANCHESTER, MICH.

Custom Candles - Centerpieces

Full Line of Candle-Making Supplies

Christmas Decorations

CHRISTMAS HOURS: Thurs. & Sun., 2-6 p.m.

Wednesday and Friday, 2-9 p.m.

Saturday, 10 a.m. to 6 p.m.

GEORGE & LOIS WACKER, Proprietors



SEE THE DOLLS DISPLAYED IN OUR 5 OFFICES

DECEMBER 6 THROUGH DECEMBER 22

So many lovely costumed dolls were entered in our contest this year. You will want to see them all now on display at our offices. Prize winning dolls are displayed at our main office. The dolls will be given to deserving little girls in the community for Christmas. Stop in soon.

ANN ARBOR OFFICES: Downtown, Liberty at Children; Westside, Mainline at Stadium; Eastside, Huron Parkway at Platt; Northside, Plymouth at Nixon; CHELSEA—Main Street near Old U.S. 12

Member: Federal Home Loan Bank System • Federal Savings and Loan Insurance Corporation

DRESS-A-

DOLL contest winners

GRAND PRIZE

Fancy Dress (Tie)

Sensible Dress

Knit and Crochet

Character Doll

Nationality Doll

Age 15 and Under

Mrs. Louise Southerland

Mrs. Kenneth Irish

Mrs. Carol Cross

Mrs. Deborah MacVay

Mrs. Richard Crosby

Mrs. Charles Ayers

Miss Daryl Barton

Miss Joanne Southwick

CONGRATULATIONS

ANN ARBOR FEDERAL SAVINGS

Community Calendar

Lima Center Study Group, Wednesday, Dec. 13, 12 noon at Lima Community Hall. Bring \$1 for donation, also \$1 gift for exchange. Hostesses: Elsa Ordway and Jan Schairer. Comm. Calendar

Chelsea Camera Club Tuesday, Dec. 12, 7:30 p.m. Sylvan Township hall. Program: Pictures of Israel and Egypt by Paul Rapsdorf. Guests welcome.

"Holiday Homes" sponsored by Chelsea Child Study Club, Sunday, Dec. 17, 6 to 9 p.m. Tickets \$1.50 at Chelsea Hardware or from club members.

Chelsea Recreation Council winter sports program begins the first week in January. Monday nights: Golf lessons, Beach school, classes at 6:30 and 7 p.m.; Ladies conditioning, Chelsea High school, beginning at 6:30 p.m.; Tuesday nights: Recreation night for men at Beach school, beginning at 6:30 p.m. Thursdays: Tennis lessons, Beach school, 6 p.m. Saturday mornings: boys' basketball, at Chelsea High school, from 10 a.m. till noon; Girls' gymnastics, Beach school, from 10 a.m. until noon.

Olive Lodge No. 158 F&AM and Olive Chapter No. 140 RAM public installation of officers Tuesday, Dec. 12, 8 p.m. Refreshments following.

Humane Society of Huron Valley has dogs and cats for adoption and for owners to reclaim their lost pets. Phone 662-5585, or go there from 9 a.m. to 5 p.m. daily; Sundays, 1 p.m. to 5 p.m. 3100 Cherry Hill Rd., 1/4 mile south of Plymouth Rd. at Dixboro.

Bazaar: Crocheted and knitted articles and lots of baked goods. Friday, Dec. 1 at Sylvan Township Hall on W. Middle St. 9 a.m. to 6 p.m. Sponsored by the Ladies Auxiliary to Veterans of Foreign Wars No. 4076.

Rogers Corners Study Group December meeting at the Elmer Bristle home, Dec. 9, 8 p.m.

Parents Anonymous, a self-help group for parents who have child abuse problems and want to stop. For further information, call Sandy, 475-7519.

Cub Scout Christmas Tree Sale, Meabon's Parking Lot, M-52, 5 p.m. to 9 p.m. Monday through Friday; 9 a.m. to 5 p.m. Saturdays; 1 p.m. to 5 p.m. Sundays. Sponsored by Packs 435, 445, 415, 455. All profits go to Chelsea Cub Scouting. Reasonable prices. Big selection. adv27

VFW Auxiliary combined business and social meeting, Monday, Dec. 11, at 8 p.m. in the Rebekah Hall.

Past Matrons of OES Christmas Party Dec. 14, at the hall. Pot-luck supper, 6:30. Exchange of gifts.

Christmas Bake Sale, Dec. 22, 12 to 3:30 p.m.; Dec. 23, 9 a.m. until all is sold out at old Sprague building. Proceeds go to Plymouth State Home and Training school. Binet Hall Fund. Orders being taken, call 475-2805, 475-2729, or 475-8739. Baked goods, candies, and stocking stuffers. adv27

Singles 25 and Up: Tuesday Night Singles Club will be holding its annual Christmas party at the YM-YWCA in Ann Arbor from 9 to midnight on Dec. 12. Bring a \$1 gift to exchange and join us for pre-dance cocktails at the VFW Club at 7:30 p.m.

Holiday Homes, sponsored by Chelsea Child Study, slated Sunday, Dec. 17, 6 to 9 p.m. Brochure-tickets are available at Chelsea Hardware or from Club members: \$1.50. adv25

Chelsea Bloodmobile, Dec. 16, from 9 a.m. to 3 p.m. Sign up on

posters around town by Dec. 7. Give donation by appointment only.

Choirs of Chelsea High school winter concert, Sunday, Dec. 10, 4 p.m. in high school auditorium.

Chelsea Woman's Club, Dec. 12, 8 p.m. at McKune Library. Christmas Party.

Chelsea Modern Mothers Child Study Club Christmas party and gift exchange, Dec. 12, 8 p.m. at the home of Mrs. Thomas Dunlap.

Monday, Dec. 18, 10 a.m., representatives from Olivet College will be at the high school to talk to prospective students.

A reminder to parents and students: American College Test (ACT) will be given at the high school this Saturday, Dec. 9. All registered students must be there.

Chelsea Rebekah Lodge will meet the first and third Tuesdays of the month, at 7:30 p.m. Election of new officers, Dec. 5.

Regular meeting of Herbert J. McKune Post No. 31 will be held Thursday, Dec. 7, at 9 p.m. at the Legion Home.

State Convocation of Olive Chapter No. 140, RAM, Thursday, Dec. 7, 7:30 p.m.

Chelsea Community Farm Bureau Christmas party at the home of Sandy and Walt Zeeb, Dec. 14, 7 p.m. Pot-luck.

Ethel Chapter of the Congregational church, meeting Dec. 14, 8 p.m. at church. Please note date change is one week earlier. Don't forget to bring pot corn. Hostesses, Mrs. Lydia Penhalligon and Miss Grace Penhalligon.

St. Mary's Christmas, Bazaar and Bake Sale Saturday, Dec. 9 at Sylvan Township Hall, 9 a.m. to 5 p.m. adv25

Senior Citizen social party, Thursday, Dec. 7, at the Korner House, at 7:30 p.m.

Limaneers Christmas party, Thursday, Dec. 7, at the home of Hilda McClure at 12:30 p.m.

American Legion and Auxiliary hospital equipment available by contacting Don O'Dell at 475-8249.

Inquiries regarding the Chelsea blood bank may be directed to Harold Jones in the event that Mrs. Dudley Holmes is unavailable, or to Mrs. Pauline McKenna, American Red Cross in Ann Arbor, 971-3300.

Pap tests are free for all area women, Tuesday mornings, at St. Joseph Mercy Hospital, Ann Arbor. Call American Cancer Society office, 668-8857, for appointment.

Special attention to Chelsea Co-Op Nursery school alumni. The nursery is now taking applications for the 1973-74 sessions. Alumni have priority until Jan. 1. Anyone interested in registering their child should contact Virginia Harvey, 475-2057.

Hot meal service brought to home of elderly or disabled. Available seven days a week to people living in the Village of Chelsea. For more information call 475-2923 or 475-8014.

Rogers Corners Farm Bureau group Friday, Dec. 8, at 6:30 p.m., with a pot-luck dinner at Freedom Township Hall. Gift exchange.

Chelsea Social Service, second floor of the Municipal Building, is open each Tuesday and Thursday afternoon from 2 p.m. to 5 p.m. to assist persons with problems, either through counseling, or referral to other agencies, when indicated.



While making repairs protect your loss of normal business profit with

Business Interruption Insurance
See your A-Q Man

A. D. MAYER AGENCY, INC.
115 Park St. Chelsea
"Your Protection Is Our Business"
Phone 479-5061

Auto-Owners Insurance Company
Home Office at Lansing, Michigan

AREA DEATHS

Mrs. Ralph Stinehelfer Dies Tuesday at Hospital Following Long Illness

Mrs. Ralph (Betty) Stinehelfer of 728 S. Main St., died Dec. 5, at St. Joseph Mercy Hospital in Ann Arbor after a long illness. Her husband survives.

Mrs. Stinehelfer was born in Morrel, O., Aug. 21, 1925, to John and Maude Keaton (Rudd). She married Nov. 23, 1945.

She attended Chelsea High school and worked here for Rockwell Standard and Chelsea Milling Co. She was also a member of Chelsea United Methodist church. In addition to her husband, she is survived by her parents, John and Maude, and Mrs. Maude Fletcher of Chelsea; two sons, Wesley, of Chelsea, John at home; two daughters, Mrs. Donald (Debra) Passow of Millington, Tenn.; Mrs. Michael (Dana) Bureau of Charleston, S. C.; five brothers, James of Mansfield, Robert of Chelsea, Paul of El Paso, Tex., John and Richard of Chelsea, and Max of Hamburg; three grandchildren, six sisters, Mrs. Clyde (Ada) Luckett of Grass Lake, Mrs. Walter (Kathy) Schrade, Jr., of Chelsea, Mrs. Al (Edna) Candler of Knoxville, Tenn.; Mrs. Richard (Alda) Wahl of Coalinga, Tex.; Mrs. Harry (Bessie) Osborne of Manchester, and Mrs. Gene (JoAnn) Burnett of Chelsea.

Funeral services will be Friday, Dec. 8, at 2 p.m. at the Staffan Funeral Home. The Rev. William D. Ensign will perform the service. Burial will follow in Oak Grove Cemetery. Memorial contributions may be given to the North Sharon Bible Church Building Fund.

Funeral services will be held Wednesday, Dec. 6, at 2 p.m. from the Hosmer Funeral Home with the Rev. T. W. Menzel officiating. Burial followed in Forest Lawn Cemetery. Memorial Contributions may be made to the American Cancer Society, envelopes are available at the funeral home.

Funeral services were held Wednesday, Dec. 6, at 2 p.m. from the Hosmer Funeral Home with the Rev. T. W. Menzel officiating. Burial followed in Forest Lawn Cemetery. Memorial Contributions may be made to the American Cancer Society, envelopes are available at the funeral home.

Funeral services were held Wednesday, Dec. 6, at 2 p.m. from the Hosmer Funeral Home with the Rev. T. W. Menzel officiating. Burial followed in Forest Lawn Cemetery. Memorial Contributions may be made to the American Cancer Society, envelopes are available at the funeral home.

Funeral services were held Wednesday, Dec. 6, at 2 p.m. from the Hosmer Funeral Home with the Rev. T. W. Menzel officiating. Burial followed in Forest Lawn Cemetery. Memorial Contributions may be made to the American Cancer Society, envelopes are available at the funeral home.

Funeral services were held Wednesday, Dec. 6, at 2 p.m. from the Hosmer Funeral Home with the Rev. T. W. Menzel officiating. Burial followed in Forest Lawn Cemetery. Memorial Contributions may be made to the American Cancer Society, envelopes are available at the funeral home.

Funeral services were held Wednesday, Dec. 6, at 2 p.m. from the Hosmer Funeral Home with the Rev. T. W. Menzel officiating. Burial followed in Forest Lawn Cemetery. Memorial Contributions may be made to the American Cancer Society, envelopes are available at the funeral home.

Funeral services were held Wednesday, Dec. 6, at 2 p.m. from the Hosmer Funeral Home with the Rev. T. W. Menzel officiating. Burial followed in Forest Lawn Cemetery. Memorial Contributions may be made to the American Cancer Society, envelopes are available at the funeral home.

Funeral services were held Wednesday, Dec. 6, at 2 p.m. from the Hosmer Funeral Home with the Rev. T. W. Menzel officiating. Burial followed in Forest Lawn Cemetery. Memorial Contributions may be made to the American Cancer Society, envelopes are available at the funeral home.

Funeral services were held Wednesday, Dec. 6, at 2 p.m. from the Hosmer Funeral Home with the Rev. T. W. Menzel officiating. Burial followed in Forest Lawn Cemetery. Memorial Contributions may be made to the American Cancer Society, envelopes are available at the funeral home.

Funeral services were held Wednesday, Dec. 6, at 2 p.m. from the Hosmer Funeral Home with the Rev. T. W. Menzel officiating. Burial followed in Forest Lawn Cemetery. Memorial Contributions may be made to the American Cancer Society, envelopes are available at the funeral home.

Funeral services were held Wednesday, Dec. 6, at 2 p.m. from the Hosmer Funeral Home with the Rev. T. W. Menzel officiating. Burial followed in Forest Lawn Cemetery. Memorial Contributions may be made to the American Cancer Society, envelopes are available at the funeral home.

Funeral services were held Wednesday, Dec. 6, at 2 p.m. from the Hosmer Funeral Home with the Rev. T. W. Menzel officiating. Burial followed in Forest Lawn Cemetery. Memorial Contributions may be made to the American Cancer Society, envelopes are available at the funeral home.

Funeral services were held Wednesday, Dec. 6, at 2 p.m. from the Hosmer Funeral Home with the Rev. T. W. Menzel officiating. Burial followed in Forest Lawn Cemetery. Memorial Contributions may be made to the American Cancer Society, envelopes are available at the funeral home.

Funeral services were held Wednesday, Dec. 6, at 2 p.m. from the Hosmer Funeral Home with the Rev. T. W. Menzel officiating. Burial followed in Forest Lawn Cemetery. Memorial Contributions may be made to the American Cancer Society, envelopes are available at the funeral home.

Funeral services were held Wednesday, Dec. 6, at 2 p.m. from the Hosmer Funeral Home with the Rev. T. W. Menzel officiating. Burial followed in Forest Lawn Cemetery. Memorial Contributions may be made to the American Cancer Society, envelopes are available at the funeral home.

Funeral services were held Wednesday, Dec. 6, at 2 p.m. from the Hosmer Funeral Home with the Rev. T. W. Menzel officiating. Burial followed in Forest Lawn Cemetery. Memorial Contributions may be made to the American Cancer Society, envelopes are available at the funeral home.

Funeral services were held Wednesday, Dec. 6, at 2 p.m. from the Hosmer Funeral Home with the Rev. T. W. Menzel officiating. Burial followed in Forest Lawn Cemetery. Memorial Contributions may be made to the American Cancer Society, envelopes are available at the funeral home.

Funeral services were held Wednesday, Dec. 6, at 2 p.m. from the Hosmer Funeral Home with the Rev. T. W. Menzel officiating. Burial followed in Forest Lawn Cemetery. Memorial Contributions may be made to the American Cancer Society, envelopes are available at the funeral home.

Funeral services were held Wednesday, Dec. 6, at 2 p.m. from the Hosmer Funeral Home with the Rev. T. W. Menzel officiating. Burial followed in Forest Lawn Cemetery. Memorial Contributions may be made to the American Cancer Society, envelopes are available at the funeral home.

Funeral services were held Wednesday, Dec. 6, at 2 p.m. from the Hosmer Funeral Home with the Rev. T. W. Menzel officiating. Burial followed in Forest Lawn Cemetery. Memorial Contributions may be made to the American Cancer Society, envelopes are available at the funeral home.

Philip R. Peck Dies at Ann Arbor Hospital

Philip R. Peck, 59, of 8891 Liberty Rd., Ann Arbor, Lima township, died Monday, Dec. 4, at St. Joseph Mercy Hospital.

He was born Oct. 2, 1913, in Wayne county, the son of Harry C. and Marie Wolff Peck. Mr. Peck had been a resident of the Ann Arbor area the past 47 years. He married Hazel Bryant in Ann Arbor, Oct. 8, 1943. Mr. Peck was employed at the University of Michigan Plant Department the past 16 years. He was a member of St. Andrew's United Church of Christ.

Survivors include his widow; his mother, Mrs. Harry Peck, of Ann Arbor; three daughters, Mrs. Neil (Melinda) Robb, Mrs. Michael (Susan) Little and Miss Sara Peck, all of Ann Arbor; two sons, Patrick with the U. S. Navy in Charleston, S. C., and Russell at home; three sisters, Mrs. Earl (Rhoda) Schoenhals, Mrs. Ernest (Phyllis) Broberg and Betty Peck; one brother, Carl Peck, all of Ann Arbor; five grandchildren; several nieces and nephews.

Funeral services were held Wednesday, Dec. 6, at 2 p.m. from the Hosmer Funeral Home with the Rev. T. W. Menzel officiating. Burial followed in Forest Lawn Cemetery. Memorial Contributions may be made to the American Cancer Society, envelopes are available at the funeral home.

Funeral services were held Wednesday, Dec. 6, at 2 p.m. from the Hosmer Funeral Home with the Rev. T. W. Menzel officiating. Burial followed in Forest Lawn Cemetery. Memorial Contributions may be made to the American Cancer Society, envelopes are available at the funeral home.

Funeral services were held Wednesday, Dec. 6, at 2 p.m. from the Hosmer Funeral Home with the Rev. T. W. Menzel officiating. Burial followed in Forest Lawn Cemetery. Memorial Contributions may be made to the American Cancer Society, envelopes are available at the funeral home.

Funeral services were held Wednesday, Dec. 6, at 2 p.m. from the Hosmer Funeral Home with the Rev. T. W. Menzel officiating. Burial followed in Forest Lawn Cemetery. Memorial Contributions may be made to the American Cancer Society, envelopes are available at the funeral home.

Funeral services were held Wednesday, Dec. 6, at 2 p.m. from the Hosmer Funeral Home with the Rev. T. W. Menzel officiating. Burial followed in Forest Lawn Cemetery. Memorial Contributions may be made to the American Cancer Society, envelopes are available at the funeral home.

Funeral services were held Wednesday, Dec. 6, at 2 p.m. from the Hosmer Funeral Home with the Rev. T. W. Menzel officiating. Burial followed in Forest Lawn Cemetery. Memorial Contributions may be made to the American Cancer Society, envelopes are available at the funeral home.

Funeral services were held Wednesday, Dec. 6, at 2 p.m. from the Hosmer Funeral Home with the Rev. T. W. Menzel officiating. Burial followed in Forest Lawn Cemetery. Memorial Contributions may be made to the American Cancer Society, envelopes are available at the funeral home.

Funeral services were held Wednesday, Dec. 6, at 2 p.m. from the Hosmer Funeral Home with the Rev. T. W. Menzel officiating. Burial followed in Forest Lawn Cemetery. Memorial Contributions may be made to the American Cancer Society, envelopes are available at the funeral home.

Funeral services were held Wednesday, Dec. 6, at 2 p.m. from the Hosmer Funeral Home with the Rev. T. W. Menzel officiating. Burial followed in Forest Lawn Cemetery. Memorial Contributions may be made to the American Cancer Society, envelopes are available at the funeral home.

Funeral services were held Wednesday, Dec. 6, at 2 p.m. from the Hosmer Funeral Home with the Rev. T. W. Menzel officiating. Burial followed in Forest Lawn Cemetery. Memorial Contributions may be made to the American Cancer Society, envelopes are available at the funeral home.

Funeral services were held Wednesday, Dec. 6, at 2 p.m. from the Hosmer Funeral Home with the Rev. T. W. Menzel officiating. Burial followed in Forest Lawn Cemetery. Memorial Contributions may be made to the American Cancer Society, envelopes are available at the funeral home.

Funeral services were held Wednesday, Dec. 6, at 2 p.m. from the Hosmer Funeral Home with the Rev. T. W. Menzel officiating. Burial followed in Forest Lawn Cemetery. Memorial Contributions may be made to the American Cancer Society, envelopes are available at the funeral home.

Funeral services were held Wednesday, Dec. 6, at 2 p.m. from the Hosmer Funeral Home with the Rev. T. W. Menzel officiating. Burial followed in Forest Lawn Cemetery. Memorial Contributions may be made to the American Cancer Society, envelopes are available at the funeral home.

Funeral services were held Wednesday, Dec. 6, at 2 p.m. from the Hosmer Funeral Home with the Rev. T. W. Menzel officiating. Burial followed in Forest Lawn Cemetery. Memorial Contributions may be made to the American Cancer Society, envelopes are available at the funeral home.

Funeral services were held Wednesday, Dec. 6, at 2 p.m. from the Hosmer Funeral Home with the Rev. T. W. Menzel officiating. Burial followed in Forest Lawn Cemetery. Memorial Contributions may be made to the American Cancer Society, envelopes are available at the funeral home.

Funeral services were held Wednesday, Dec. 6, at 2 p.m. from the Hosmer Funeral Home with the Rev. T. W. Menzel officiating. Burial followed in Forest Lawn Cemetery. Memorial Contributions may be made to the American Cancer Society, envelopes are available at the funeral home.

Funeral services were held Wednesday, Dec. 6, at 2 p.m. from the Hosmer Funeral Home with the Rev. T. W. Menzel officiating. Burial followed in Forest Lawn Cemetery. Memorial Contributions may be made to the American Cancer Society, envelopes are available at the funeral home.

Funeral services were held Wednesday, Dec. 6, at 2 p.m. from the Hosmer Funeral Home with the Rev. T. W. Menzel officiating. Burial followed in Forest Lawn Cemetery. Memorial Contributions may be made to the American Cancer Society, envelopes are available at the funeral home.

Funeral services were held Wednesday, Dec. 6, at 2 p.m. from the Hosmer Funeral Home with the Rev. T. W. Menzel officiating. Burial followed in Forest Lawn Cemetery. Memorial Contributions may be made to the American Cancer Society, envelopes are available at the funeral home.

Funeral services were held Wednesday, Dec. 6, at 2 p.m. from the Hosmer Funeral Home with the Rev. T. W. Menzel officiating. Burial followed in Forest Lawn Cemetery. Memorial Contributions may be made to the American Cancer Society, envelopes are available at the funeral home.

Funeral services were held Wednesday, Dec. 6, at 2 p.m. from the Hosmer Funeral Home with the Rev. T. W. Menzel officiating. Burial followed in Forest Lawn Cemetery. Memorial Contributions may be made to the American Cancer Society, envelopes are available at the funeral home.

Miss Carrie Bareis Dies Sunday in California

Miss Carrie R. Bareis, who was born in Chelsea, Feb. 15, 1878, died at her home Thursday, Nov. 30, in Detroit. She had lived with her two sisters, Clara and Amanda, at 15505 Lindsay.

She was the daughter of George and Magdalene Schneider Bareis. She is survived by her two sisters, four nephews, and six nieces. Services were at the Schmalz-Reid Sons Funeral Home in Detroit on Monday at 11 a.m. Burial followed in Bethel Cemetery, Ann Arbor. The Rev. J. Howard Loughner officiated.

Survivors include his widow; his mother, Mrs. Harry Peck, of Ann Arbor; three daughters, Mrs. Neil (Melinda) Robb, Mrs. Michael (Susan) Little and Miss Sara Peck, all of Ann Arbor; two sons, Patrick with the U. S. Navy in Charleston, S. C., and Russell at home; three sisters, Mrs. Earl (Rhoda) Schoenhals, Mrs. Ernest (Phyllis) Broberg and Betty Peck; one brother, Carl Peck, all of Ann Arbor; five grandchildren; several nieces and nephews.

Funeral services were held Wednesday, Dec. 6, at 2 p.m. from the Hosmer Funeral Home with the Rev. T. W. Menzel officiating. Burial followed in Forest Lawn Cemetery. Memorial Contributions may be made to the American Cancer Society, envelopes are available at the funeral home.

Funeral services were held Wednesday, Dec. 6, at 2 p.m. from the Hosmer Funeral Home with the Rev. T. W. Menzel officiating. Burial followed in Forest Lawn Cemetery. Memorial Contributions may be made to the American Cancer Society, envelopes are available at the funeral home.

Funeral services were held Wednesday, Dec. 6, at 2 p.m. from the Hosmer Funeral Home with the Rev. T. W. Menzel officiating. Burial followed in Forest Lawn Cemetery. Memorial Contributions may be made to the American Cancer Society, envelopes are available at the funeral home.

Funeral services were held Wednesday, Dec. 6, at 2 p.m. from the Hosmer Funeral Home with the Rev. T. W. Menzel officiating. Burial followed in Forest Lawn Cemetery. Memorial Contributions may be made to the American Cancer Society, envelopes are available at the funeral home.

Funeral services were held Wednesday, Dec. 6, at 2 p.m. from the Hosmer Funeral Home with the Rev. T. W. Menzel officiating. Burial followed in Forest Lawn Cemetery. Memorial Contributions may be made to the American Cancer Society, envelopes are available at the funeral home.

Funeral services were held Wednesday, Dec. 6, at 2 p.m. from the Hosmer Funeral Home with the Rev. T. W. Menzel officiating. Burial followed in Forest Lawn Cemetery. Memorial Contributions may be made to the American Cancer Society, envelopes are available at the funeral home.

Funeral services were held Wednesday, Dec. 6, at 2 p.m. from the Hosmer Funeral Home with the Rev. T. W. Menzel officiating. Burial followed in Forest Lawn Cemetery. Memorial Contributions may be made to the American Cancer Society, envelopes are available at the funeral home.

Funeral services were held Wednesday, Dec. 6, at 2 p.m. from the Hosmer Funeral Home with the Rev. T. W. Menzel officiating. Burial followed in Forest Lawn Cemetery. Memorial Contributions may be made to the American Cancer Society, envelopes are available at the funeral home.

Funeral services were held Wednesday, Dec. 6, at 2 p.m. from the Hosmer Funeral Home with the Rev. T. W. Menzel officiating. Burial followed in Forest Lawn Cemetery. Memorial Contributions may be made to the American Cancer Society, envelopes are available at the funeral home.

Funeral services were held Wednesday, Dec. 6, at 2 p.m. from the Hosmer Funeral Home with the Rev. T. W. Menzel officiating. Burial followed in Forest Lawn Cemetery. Memorial Contributions may be made to the American Cancer Society, envelopes are available at the funeral home.

Funeral services were held Wednesday, Dec. 6, at 2 p.m. from the Hosmer Funeral Home with the Rev. T. W. Menzel officiating. Burial followed in Forest Lawn Cemetery. Memorial Contributions may be made to the American Cancer Society, envelopes are available at the funeral home.

Funeral services were held Wednesday, Dec. 6, at 2 p.m. from the Hosmer Funeral Home with the Rev. T. W. Menzel officiating. Burial followed in Forest Lawn Cemetery. Memorial Contributions may be made to the American Cancer Society, envelopes are available at the funeral home.

Funeral services were held Wednesday, Dec. 6, at 2 p.m. from the Hosmer Funeral Home with the Rev. T. W. Menzel officiating. Burial followed in Forest Lawn Cemetery. Memorial Contributions may be made to the American Cancer Society, envelopes are available at the funeral home.

Funeral services were held Wednesday, Dec. 6, at 2 p.m. from the Hosmer Funeral Home with the Rev. T. W. Menzel officiating. Burial followed in Forest Lawn Cemetery. Memorial Contributions may be made to the American Cancer Society, envelopes are available at the funeral home.

Funeral services were held Wednesday, Dec. 6, at 2 p.m. from the Hosmer Funeral Home with the Rev. T. W. Menzel officiating. Burial followed in Forest Lawn Cemetery. Memorial Contributions may be made to the American Cancer Society, envelopes are available at the funeral home.

Funeral services were held Wednesday, Dec. 6, at 2 p.m. from the Hosmer Funeral Home with the Rev. T. W. Menzel officiating. Burial followed in Forest Lawn Cemetery. Memorial Contributions may be made to the American Cancer Society, envelopes are available at the funeral home.

Funeral services were held Wednesday, Dec. 6, at 2 p.m. from the Hosmer Funeral Home with the Rev. T. W. Menzel officiating. Burial followed in Forest Lawn Cemetery. Memorial Contributions may be made to the American Cancer Society, envelopes are available at the funeral home.

Funeral services were held Wednesday, Dec. 6, at 2 p.m. from the Hosmer Funeral Home with the Rev. T. W. Menzel officiating. Burial followed in Forest Lawn Cemetery. Memorial Contributions may be made to the American Cancer Society, envelopes are available at the funeral home.

Funeral services were held Wednesday, Dec. 6, at 2 p.m. from the Hosmer Funeral Home with the Rev. T. W. Menzel officiating. Burial followed in Forest Lawn Cemetery. Memorial Contributions may be made to the American Cancer Society, envelopes are available at the funeral home.

Funeral services were held Wednesday, Dec. 6, at 2 p.m. from the Hosmer Funeral Home with the Rev. T. W. Menzel officiating. Burial followed in Forest Lawn Cemetery. Memorial Contributions may be made to the American Cancer Society, envelopes are available at the funeral home.

Funeral services were held Wednesday, Dec. 6, at 2 p.m. from the Hosmer Funeral Home with the Rev. T. W. Menzel officiating. Burial followed in Forest Lawn Cemetery. Memorial Contributions may be made to the American Cancer Society, envelopes are available at the funeral home.

was in Forest Lawn Cemetery, Detroit.

Miss Olive Outwater Dies Sunday in California

Miss Olive E. Outwater, 87, of Chula Vista, Calif., died Sunday Dec. 3.

She was born Feb. 11, 1885, in Portland, the daughter of Harrison and Katherine Battitt, Outwater. She was a former resident of Dexter, Ann Arbor, and Delhi areas. She was a graduate of the University of Michigan, receiving an AB degree in 1910 and a Masters in 1918. Miss Outwater was a member of Sigma Xi and a member of the Fellow Casualty Insurance Society and the Associated Institute of Actuaries.

Survivors include his widow; his mother, Mrs. Harry Peck, of Ann Arbor; three daughters, Mrs. Neil (Melinda) Robb, Mrs. Michael (Susan) Little and Miss Sara Peck, all of Ann Arbor; two sons, Patrick with the U. S. Navy in Charleston, S. C., and Russell at home; three sisters, Mrs. Earl (Rhoda) Schoenhals, Mrs. Ernest (Phyllis) Broberg and Betty Peck; one brother, Carl Peck, all of Ann Arbor; five grandchildren; several nieces and nephews.

Funeral services were held Wednesday, Dec. 6, at 2 p.m. from the Hosmer Funeral Home with the Rev. T. W. Menzel officiating. Burial followed in Forest Lawn Cemetery. Memorial Contributions may be made to the American Cancer Society, envelopes are available at the funeral home.

Funeral services were held Wednesday, Dec. 6, at 2 p.m. from the Hosmer Funeral Home with the Rev. T. W. Menzel officiating. Burial followed in Forest Lawn Cemetery. Memorial Contributions may be made to the American Cancer Society, envelopes are available at the funeral home.

Funeral services were held Wednesday, Dec. 6, at 2 p.m. from the Hosmer Funeral Home with the Rev. T. W. Menzel officiating. Burial followed in Forest Lawn Cemetery. Memorial Contributions may be made to the American Cancer Society, envelopes are available at the funeral home.

Funeral services were held Wednesday, Dec. 6, at 2 p.m. from the Hosmer Funeral Home with the Rev. T. W. Menzel officiating. Burial followed in Forest Lawn Cemetery. Memorial Contributions may be made to the American Cancer Society, envelopes are available at the funeral home.

Funeral services were held Wednesday, Dec. 6, at 2 p.m. from the Hosmer Funeral Home with the Rev. T. W. Menzel officiating. Burial followed in Forest Lawn Cemetery. Memorial Contributions may be made to the American Cancer Society, envelopes are available at the funeral home.

Funeral services were held Wednesday, Dec. 6, at 2 p.m. from the Hosmer Funeral Home with the Rev. T. W. Menzel officiating. Burial followed in Forest Lawn Cemetery. Memorial Contributions may be made to the American Cancer Society, envelopes are available at the funeral home.

Funeral services were held Wednesday, Dec. 6, at 2 p.m. from the Hosmer Funeral Home with the Rev. T. W. Menzel officiating. Burial followed in Forest Lawn Cemetery. Memorial Contributions may be made to the American Cancer Society, envelopes are available at the funeral home.

Funeral services were held Wednesday, Dec. 6, at 2 p.m. from the Hosmer Funeral Home with the Rev. T. W. Menzel officiating. Burial followed in Forest Lawn Cemetery. Memorial Contributions may be made to the American Cancer Society, envelopes are available at the funeral home.

Funeral services were held Wednesday, Dec. 6, at 2 p.m. from the Hosmer Funeral Home with the Rev. T. W. Menzel officiating. Burial followed in Forest Lawn Cemetery. Memorial Contributions may be made to the American Cancer Society, envelopes are available at the funeral home.</



1101 M-52

CHELSEA

WE NEVER CLOSE!

FREE! THIS WEEK'S
FEATURE
LIBBEY AWARD WINNING TAWNY ACCENT
16-oz. COOLER
With the Purchase of
11½-oz. GOBLET
NO COUPON NECESSARY. WITH EACH \$3 PURCHASE

Both for
only **49¢**

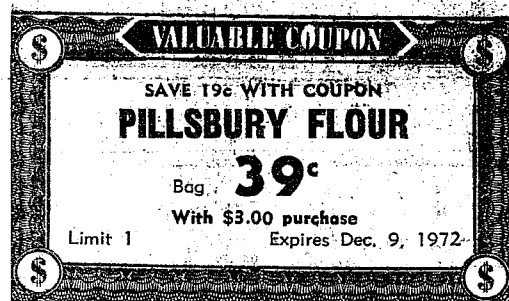
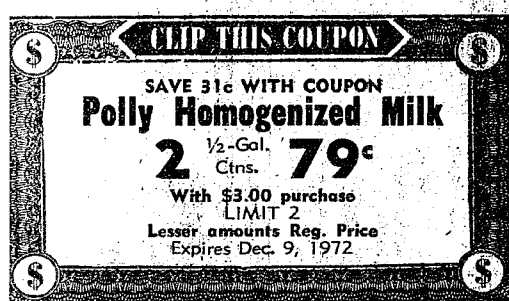

POLLY HOMOGENIZED

MILK . . . 2 ½ Gal. Ctns. **79¢** SAVE 31¢ WITH COUPON

COKE . . . 8 Pack 16 Oz. No Ret. Bottles **99¢** SAVE 36¢ WITH COUPON

SUGAR . . . 5-Lb. Bag **49¢** SAVE 18¢ WITH COUPON

FLOUR . . . 5-Lb. Bag **39¢** SAVE 19¢ WITH COUPON

BANQUET FROZEN

BUFFET SUPPERS

SLICED TURKEY AND GRAVY,
SALISBURY STEAK, CHICKEN
AND DUMPLINGS, BEEF
CHOP SUEY **89¢** SAVE 40¢ 2-Lb. Pkg.

SEAPAK FROZEN

BREADED SHRIMP SHAPES . . . **79¢** SAVE 20¢

13.5-OZ. CHEF BOY-AR-DEE FROZEN **CHEESE PIZZA** . . . **69¢** 5-OZ. TOASTY TREAT FROZEN WAFFLES . . . 10¢

ATTENTION EMPLOYERS

Food gifts make excellent Christmas remembrances for your employees. Whether for a few or hundreds, we can serve your needs.

- ★ HAMS ★ TURKEYS
- ★ FRUIT BASKETS
- ★ GIFT CERTIFICATES

CITRUS CIRCUS SALE

FLORIDA Tangelos Doz. 49¢	FLORIDA Tangerines Doz. 39¢
CALIFORNIA LARGE NAVEL Oranges . . . 10 for 69¢	SWEET FLORIDA Oranges . . . 5 Lb. Bag 69¢
FLORIDA PINK OR WHITE Grapefruit . . . 5 Lb. Bag 79¢	WASHINGTON STATE GOLDEN Apples 6 for 69¢
IDAH0 RUSSET BAKING Potatoes . . . 10 Lb. Bag 99¢	SNOW WHITE Cauliflower . . . Head 59¢
FRESH Broccoli Bunch 39¢	CALIFORNIA Head Lettuce . . . Head 28¢

BORDEN ILTE LINE

ICE CREAM . . . Gallón **79¢** SAVE 30¢

BLEACH . . . ½ Gal. **29¢** SAVE 7¢

BORDEN'S

DRUM STICKS 6 Pak **59¢**

MILK . . . 14.5-Oz. Can **16¢** SAVE 3¢

CHICKEN OF SEA

TUNA

SAVE 8¢

3 6½-Oz. Cans **\$1**

FRANCO AMERICAN

Spaghetti 15-Oz. Can **15¢** SAVE 10¢

SWISS MISS INSTANT Cocoa 32-Oz. **\$1.29** FLAVORITE CHOCOLATE Chips 12-Oz. Pkg. **39¢**

POLLY'S

KING SIZE BREAD 24 Oz. **25¢** SAVE 4¢

SCHAFER'S

ITALIAN BREAD 16-Oz. Loaf **39¢** SAVE 6¢

USDA CHOICE GRADE STEAK SALE!

U.S.D.A. CHOICE BEEF STEAK - FULL SLICES

ROUND lb. **97¢**

U.S.D.A. CHOICE BEEF STEAK

SIRLOIN lb. **\$1.19**

U.S.D.A. CHOICE BEEF STEAK

T-BONE lb. **\$1.39**

U.S.D.A. CHOICE BEEF STEAK

CLUB lb. **\$1.39**

U.S.D.A. CHOICE BEEF BONELESS

TOP ROUND STEAK . . . lb. **\$1.29**

U.S.D.A. CHOICE BEEF BONELESS

Bottom Round Steak . . . lb. **\$1.19**

U.S.D.A. CHOICE BEEF BONELESS

STRIP STEAKS lb. **\$2.19**

U.S.D.A. CHOICE BEEF BONELESS

SIRLOIN TIP STEAK . . . lb. **\$1.59**

U.S.D.A. CHOICE BEEF BONELESS

TOP SIRLOIN STEAK . . . lb. **\$1.69**

U.S.D.A. CHOICE BEEF BONELESS

LONDON BROIL STEAK . . . lb. **\$1.99**

U.S.D.A. CHOICE BEEF

BONELESS ROLLED RUMP ROAST . . . Lb. **\$1.29**

FRESH GROUND ALL BEEF

HAMBURG

3 lbs.
or
more

lb.

63¢

LESSER AMOUNTS, lb. 69¢

LEAN TENDER PORK BUTT SLICED

PORK STEAK . . . lb. **79¢**

RIB HALF PORK LOINS SLICED INTO

PORK CHOPS . . . lb. **79¢**

12-OZ. PKG. ARMOUR STAR ALL MEAT

HOT DOGS **59¢**

ARMOUR STAR ALL MEAT

CHUNK BOLOGNA . . . lb. **69¢**

FRESH PICNIC STYLE

PORK ROAST lb. **49¢**

6-8 LB. FARMER PEET'S SMOKED

PICNICS lb. **49¢**

FARMER PEET'S REPEATER

SLICED BACON lb. **79¢**

1-LB. ROLL HYGRADE PURE PORK

ROLL SAUSAGE lb. **49¢**

HYGRADE WEST VIRGINIA

SLICED BACON lb. **99¢**

12-OZ. PKG. ECKRICH PURE PORK

LINK SAUSAGE **79¢**

ARMOUR STAR CHUNK

BRAUNSCHWEIGER . . . lb. **59¢**

4-OZ. PKG. ARMOUR STAR COOKED

PICNIC SLICES **49¢**

LEAN TENDER

PORK CUTLETS lb. **79¢**

FARMER PEET'S SMOKED PRE-SLICED

PICNICS lb. **55¢**

FARMER PEET'S ALL MEAT

PLAYTIME FRANKS . . . lb. **79¢**

HYGRADE ALL MEAT

BALL PARK FRANKS . . . lb. **99¢**

ECKRICH PURE PORK

ROLL SAUSAGE lb. **79¢**

PKG. ECKRICH PURE PORK

SAUSAGE PATTIES **79¢**

USDA CHOICE FREEZER BEEF SALE

BEEF SIDES Avg. Wt. 275 to 325 lbs. Lb. **69¢**

HIND QUARTERS . . . 150 to 160 lbs. Lb. **79¢**

FRONT QUARTERS . . . 155 to 165 lbs. Lb. **59¢**

BEEF LOINS 40 to 60 lbs. Lb. **\$1.09**

ALL FREEZER BEEF CUT, WRAPPED AND FROZEN AT NO EXTRA

Legal Notices

MORTGAGE SALE
Default having been made in the terms of a certain mortgage executed by JAMES E. SANNIS and ALICE SANNIS, his wife, of the Township of Ypsilanti, Washtenaw County, Michigan, to CITY OF DETROIT, Michigan, dated the 24th day of November, A.D. 1971, and recorded in the Office of the Register of Deeds for the County of Washtenaw, Michigan, in Liber 1380 of State of Michigan County Records, on page 249, on which mortgage is claimed to be due, at the date of notice, for principal and interest, sum of Twenty Thousand Nine Hundred and Thirty-Three Dollars and Thirty-Two Cents (\$20,933.32). No suit or proceeding at law or in equity having been instituted to recover the debt secured by said mortgage, or any part thereof, now, therefore, by virtue of the power of sale contained in said mortgage, and pursuant to the statute of the State of Michigan, such case made and provided, notice is hereby given that on Friday, the 29th day of December, A.D. 1972, at 10 o'clock Local Time, said mortgage will be sold by a sale at public auction, to the highest bidder, at the main entrance to the Washtenaw County Building in the City of Ann Arbor, Washtenaw County, Michigan, (that being the building where the Circuit Court for the County of Washtenaw is held), of the premises described in said mortgage, or so much thereof as may be necessary to pay the amount due, as aforesaid, on said mortgage, with the interest thereon at seven percent (7%) per annum and all legal costs, charges and expenses, including the attorney fees, necessary to protect its interest in the premises, which said premises are described as follows: All that certain lot or parcel of land situated in the Township of Ypsilanti, in the County of Washtenaw, and State of Michigan, and described as follows, to-wit: Lot 94, South Devonshire Subdivision, of the Southwest 1/4 of Section 11, Township 3 South, Range 7 East, Township of Ypsilanti, Washtenaw County, Michigan, according to the plat thereof as recorded in Liber 10 of Plate, Page 48, Washtenaw County Records.

The length of the period of redemption from such sale will be 6 months.

Dated at Southfield, Michigan, November 16, 1972.

CITIZENS MORTGAGE CORPORATION, a Michigan Corporation
Richard A. Canvasser
Attorney for Mortgage
555 Southfield Road
Suite 430
Southfield, Michigan 48076
Nov. 16, 23, 30-Dec. 7, 14

MORTGAGE SALE
Default having been made in the terms of a certain mortgage executed by LARRY E. CROFT and CATHY A. CROFT, his wife, of the Township of Ypsilanti, Washtenaw County, Michigan, to CITY OF DETROIT, Michigan, dated the 24th day of January, A.D. 1972, and recorded in the Office of the Register of Deeds for the County of Washtenaw, Michigan, in Liber 1388 of State of Michigan County Records, on page 1, on which mortgage is claimed to be due, at the date of this notice, for principal and interest, sum of One Thousand, Two Hundred Seventy-Six Dollars and Forty-Nine Cents (\$1,276.49). No suit or proceeding at law or in equity having been instituted to recover the debt secured by said mortgage, or any part thereof, now, therefore, by virtue of the power of sale contained in said mortgage, and pursuant to the statute of the State of Michigan, such case made and provided, notice is hereby given that on Friday, the 29th day of December, A.D. 1972, at 10 o'clock Local Time, said mortgage will be sold by a sale at public auction, to the highest bidder, at the main entrance to the Washtenaw County Building in the City of Ann Arbor, Washtenaw County, Michigan, (that being the building where the Circuit Court for the County of Washtenaw is held), of the premises described in said mortgage, or so much thereof as may be necessary to pay the amount due, as aforesaid, on said mortgage, with the interest thereon at seven percent (7%) per annum and all legal costs, charges and expenses, including the attorney fees, necessary to protect its interest in the premises, which said premises are described as follows: All that certain lot or parcel of land situated in the Township of Ypsilanti, in the County of Washtenaw, and State of Michigan, and described as follows, to-wit: Lot 185, Westfield Unit No. 1, a subdivision of the East 1/2 of Section 11 and the East 1/2 of Section 12, Township 3 South, Range 7 East, Township of Ypsilanti, Washtenaw County, Michigan, according to the plat thereof as recorded in Liber 10 of Plate, Page 28 and 29, Sheet 2 of which has been reviewed in Liber 10 of Plate, Page 37, Washtenaw County Records.

The length of the period of redemption from such sale will be 6 months.

Dated at Southfield, Michigan, November 16, 1972.

CITIZENS MORTGAGE CORPORATION, a Michigan Corporation
Richard A. Canvasser
Attorney for Mortgage
555 Southfield Road
Suite 430
Southfield, Michigan 48076
Nov. 16, 23, 30-Dec. 7, 14

MORTGAGE FORECLOSURE NOTICE
Default having been made in the terms of a certain mortgage executed by ROBERT AVANT and MARY AVANT, his wife, of the Township of Wayne, Wayne County, Michigan, to WAYNE COUNTY SAVINGS AND LOAN ASSOCIATION, of Wayne County, Michigan, dated the 18th day of January, A.D. 1972, and recorded in the Office of the Register of Deeds for the County of Washtenaw, Michigan, in Liber 1392 of State of Michigan County Records, on page 215, on which mortgage is claimed to be due, at the date of this notice, for principal and interest, sum of Five Thousand and One Hundred and One and 75/100 (\$5,101.76) Dollars.

And no suit or proceeding at law or in equity having been instituted to recover the debt secured by said mortgage, or any part thereof, now, therefore, by virtue of the power of sale contained in said mortgage, and pursuant to the statute of the State of Michigan, such case made and provided, notice is hereby given that on the 4th day of January, A.D. 1973, at 10 o'clock Local Time, said mortgage will be sold by a sale at public auction, to the highest bidder, at the main entrance to the County Building in the City of Ann Arbor, Washtenaw County, Michigan, (that being the building where the Circuit Court for the County of Washtenaw is held), of the premises described in said mortgage, or so much thereof as may be necessary to pay the amount due, as aforesaid, on said mortgage, with the interest thereon at seven percent (7%) per annum and all legal costs, charges and expenses, including the attorney fees, necessary to protect its interest in the premises, which said premises are described as follows: Land located in the Township of Ypsilanti, Washtenaw County, Michigan, and described as follows, to-wit: Lot 18, Huron Highlands Subdivision, of the Southwest 1/4 of Section 24, Township 3 South, Range 7 East, Township of Ypsilanti, Washtenaw County, Michigan, according to the plat thereof as recorded in Liber 10 of Plate, Page 52, Washtenaw County Records.

The length of the period of redemption from such sale will be 12 months.

Dated: Nov. 16, 1972.

SEBEST RYBACK
Attorney for Plaintiff
THOMAS M. STURON
18200 Bunka Road
Southgate, Michigan 48186
238-0600
Nov. 23-30-Dec. 7-14-21

STATE OF MICHIGAN
IN THE CIRCUIT COURT FOR THE COUNTY OF WASHTENAW
CIVIL ACTION
FILE NO. 70760
FRIEND OF THE COURT
DIVORCE CASE
JAMES DORSEY, Plaintiff,
NANCY B. DORSEY, Defendant.
SUPPLEMENTAL ORDER TO ANSWER
At a session of said Court held in the

SOUTH ELEMENTARY SCHOOL NOTES

FIRST GRADE—
Room 4
Teacher: Miss De Vries
Reporters: Tami Mac Donald and Vickie Smith
Miss De Vries' class has been busy learning about the Indians. They have learned dances and are going to have a feast. All the parents are invited. Also, they are going to make canoes and decorate the tables. Miss De Vries was teaching them how the Indians worshipped and how they helped each other. She taught them that the Pilgrims how to hunt.

Her class is learning more subtraction. One of the girls, Ann Mays, moved.

December birthdays: Keith Crawford, Diane Desmyther, Glenn Sprigg.

Room 1
Teacher: Mrs. Schiller
Reporters: Tammy Sabo and Dave Dyson
Mrs. Schiller's class made turkey and pilgrim suits. They are making clay things. In gym they are running lots of races.

The reading groups, Tigers and Lions have finished "Fun With Our Family." They took their books home to read to their parents. They have been working on the number line and missing addition in Math. They have been studying the Indians and Pilgrims and made puppets and India boys. They hung the puppets on their necks. They made and painted turkey plates. On Wednesday they dressed up as Pilgrims and had a feast. In gym they bounced balls with one hand which Richard, Catell did the longest. Jody Klink was sick for a week. Edward Esch had a birthday.

Room 3
Teacher: Mrs. Thodeson
Reporters: Terry Shepard and Dawn Fowler
Mrs. Thodeson's class had six November birthdays: Kevin Wahr, Ricky Boham, Brenda Lewis, Jodi Haller, Dennis Haffley, and Tracy Denny. One December birthday coming up is Tanya Mattoff.

The children are painting and working with clay in art. They are starting to write and learn numbers from one to 20. They are learning the letter Pp and made popcorn because it begins with Pp.

The class has been learning about living and non-living things in science. They have been reading books and learning lots and lots of new words from them. Laurie Heller got a new puppy named Lady.

They are making a Thanksgiving mural with Pilgrims and Indians in it. Wednesday they had a Thanksgiving feast and decorated the room and dressed up.

SECOND GRADE—
Room 6
Teacher: Miss Danborn
Reporters: Todd Miller and Danny Desmyther
Miss Danborn's class made turkeys to put up in their room. Shannon Carpenter had a birthday. They enjoy making snow forts in the snow. They are glad to have Lisa Miller as a new girl. The class is making bulletin boards on science. They played pin ball in gym.

Room 8
Teacher: Mrs. Hamilton
Reporters: Pam Stephens and Venita Scott
Mrs. Hamilton's second grade has been making decorations for Thanksgiving. They lost a classmate, Brian Chabot. Heather Meyer brought in a waterbug. November birthdays are: Jana Knickerbocker, Jeanette Koch, Anita Roderick, and Barbie Smith.

Room 5
Teacher: Mrs. Lopez
Reporters: Denise Geddes and Teresa Hoffman
The children are making stories of things that they are thankful for, and also they are making turkeys for Thanksgiving. They are studying the pilgrims and the first Thanksgiving.

They are learning about money. Mrs. Lopez has special helpers who in the City of Ann Arbor, County of Washtenaw and State of Michigan, and described as: Lot 100, Arbor Oaks Subdivision, Num. City of Ann Arbor, Washtenaw County, Michigan, according to the plat thereof as recorded in Liber 10 of Plate, Page 67, Township 3 South, Range 7 East, Township of Ypsilanti, Washtenaw County, Michigan, according to the plat thereof as recorded in Liber 10 of Plate, Page 52, Washtenaw County Records.

The period of redemption from said sale on foreclosure of said mortgage will expire six months from and after the date of said sale.

Dated: November 24, 1972.

FEDERAL HOME LOAN MORTGAGE CORPORATION
Attorneys for Mortgage
Clark, Klein, Winter, Parsons & Frewitt
1600 First Federal Building
Detroit, Michigan 48226
Nov. 30-Dec. 7-14

ORDER OF PUBLICATION
General
State of Michigan, Probate Court for the County of Washtenaw.
File No. 56648
Estate of DOROTHY M. REITZ, Decedent.
It is Ordered that on January 9, 1973, at 11:00 a.m., in the Probate Courtroom, Ann Arbor, Michigan, a hearing be held on the petition of William J. Rademacher, Administrator for allowance of his First Account, and for Petition for License to Sell Real Estate of said decedent. Persons interested in said estate are directed to appear at said hearing to show cause why such license should be granted.

Publication and service shall be made as provided by Statute and Court Rule.

Dated: November 27, 1972.
Rodney E. Hutchinson
Judge of Probate.

ORDER OF PUBLICATION
General
State of Michigan, Probate Court for the County of Washtenaw.
File No. 56942
Estate of OSCAR M. ALBER, SR., a/k/a OSCAR ALBER, a/k/a OSCAR M. ALBER, Decedent.
It is Ordered that on February 6, 1973, at 10:00 a.m., in the Probate Courtroom, Ann Arbor, Michigan, a hearing be held to determine the heirs of Oscar M. Alber, Sr., a/k/a Oscar Alber, a/k/a Oscar M. Alber, and for hearing on claims against which all creditors of said decedent are required to prove their claims. Creditors must file sworn claims with the court and serve a copy on Jack J. Garis, Executor, 117 North First Street, Suite 21, Ann Arbor, Michigan.

Publication and service shall be made as provided by Statute and Court Rule.

Dated: November 29, 1972.
Rodney E. Hutchinson
Judge of Probate.

NOTICE OF MORTGAGE FORECLOSURE SALE
Default having been made in the conditions of a certain mortgage executed by ROBERT AVANT and MARY AVANT, his wife, to FIRST FEDERAL SAVINGS AND LOAN ASSOCIATION OF DETROIT, a Federal Corporation, dated October 27, 1971 and recorded on November 1, 1971, in Liber 1376, Page 215, Washtenaw County Records, on which mortgage is claimed to be due, at the date of this notice, for principal and interest, sum of \$20,778.93, for interest the sum of \$69.25, and an attorney's fee as provided by law.

NOTICE IS HEREBY GIVEN that by virtue of the power of sale contained in said mortgage and the statute in such case made and provided on THURSDAY, MARCH 22, 1973, at 10:00 o'clock in the forenoon, the undersigned will, at the southerly entrance to the State of Michigan County Building in the City of Ann Arbor, Washtenaw County, Michigan, (that being the building where the Circuit Court for the County of Washtenaw is held), sell at public auction to the highest bidder the premises described in said mortgage, and any additional sums due thereon at the time of said sale, together with interest at the rate of 7% per annum as specified in said mortgage, with all legal costs and said attorney's fee. Said premises are situated

Gridders of the Week

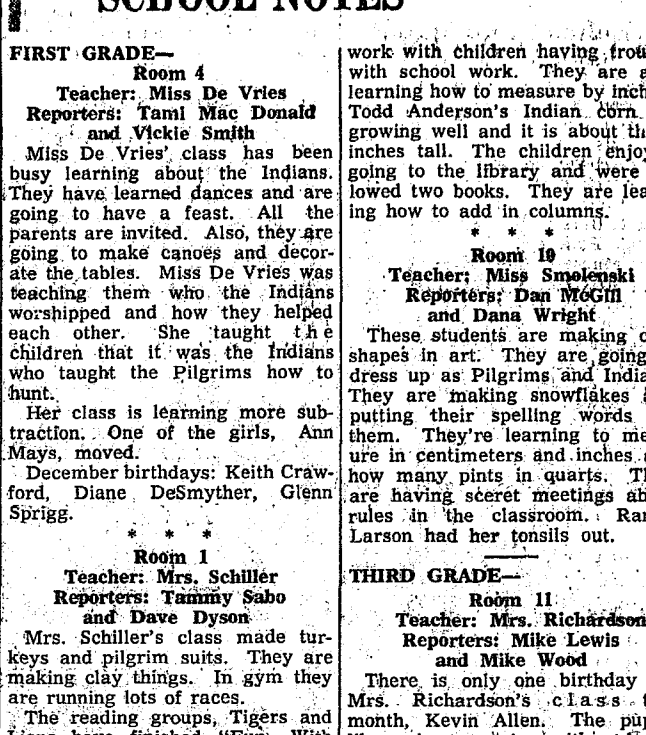

KEVIN ARMSTRONG (32) is a newcomer to the Chelsea line; this year, he newness did not prevent him from making his mark. He was awarded the Most Improved Back Award at the annual Fall Sports Banquet last week. He came to Chelsea this summer because of his father's transfer from Niles to a Wolverine Pipeline job in the area. This is the first move that the family, consisting of one girl and three boys, has made that Kevin can remember. It's not easy to sever ties all at once, so Kevin still makes it back to see old friends on week-ends. His career on the Chelsea squad began when Coach Phil Bareis called Kevin to make sure he'd be at football camp, even before the Armstrong family had moved. Although Chelsea High is much smaller than the A-league school he was used to, Kevin says football is just as good here. A dishwasher at Weber's on week-ends, Kevin plans to go to trade school and into plumbing after graduation. He is a junior now.

DOUG HILLMAN (24) had mixed emotions when the football season came to a close. He was sad to see it end, but he won't miss going to practices on the cold fall evenings. He plans to fill the empty afternoon hours with relaxation and job hunting. Doug has a skill, carpentry, but it is difficult to find a part-time job in that line. He says he'll work at almost anything to get that jingle of extra cash in his pocket. His summers are full with building houses, the art he learned as an apprentice to Dale Koch for two years. It will be his career after graduation. Doug is ready to get out of school. "Classes are classes," he says, but he knows he will miss it. Doug, who was born in Santa Monica, Calif., came to Whitmore Lake when he was still a baby. He has been in Chelsea almost as long as he can remember.

Changes Made in Proposed Township Zoning Ordinance
Dexter Township Zoning Board held the second and last of its scheduled public hearings on the proposed zoning ordinance for Dexter township Monday, Dec. 4.

Eari Doletzky, chairman of the zoning board, began the meeting by announcing that several changes in the ordinance and zoning map had been made since the Nov. 27 public hearing.

Among the changes are alterations in the proposed rezoning of parcels. However, these changes were discussed and acted upon by the board as individual cases and not all were accepted.

Properties belonging to Roy Oesterle and William Fayne were rezoned agricultural.

Not receiving a change in the proposed rezoning were Joseph and Betty Aspiranti, owners of the E & R Drive-in, and Joseph Swarthout. Properties belonging to John Ledwidge were rezoned from commercial to rural residential, and from C-2 to C-1. A third parcel was not rezoned.

One change was made in section 11.03 F of the ordinance concerning non-conforming buildings and structures. A paragraph was added providing for appeal to the zoning board to extend time limits in the section and certain other parts of the ordinance.

The action was the result of a suggestion by Jack Radcliffe, Portage and Base Lakes Association limit on rebuilding. Radcliffe had proposed a waiver procedure at last week's hearing.

A second suggestion by Radcliffe, to clarify a property owner's "guarantee" to rebuild, was rejected by the board as presented in a letter to the board following the Nov. 27 meeting.

Radcliffe, at Monday's hearing again emphasized the need for changing the wording of section 11.03 B. "It is a matter of legal wisdom as opposed to legality. Why must we keep an ambiguity in a statute when it is so easy to clarify?"

Thomas Ehman, secretary of the zoning board, said that Radcliffe's suggestion, as presented in his letter "eliminated sit pan approval." "We're not worrying about the one or two percent of the cases where the building burns down. We're talking about people who want to tear down and completely rebuild," said Ehman.

Radcliffe proposed deletion of part of clause B, reading: "but only if the following conditions are met." This would leave what Radcliffe considers to be a guarantee of the absolute right to rebuild.

The clause would then read: "Nothing in this ordinance shall prevent the reconstruction or replacement of a series of structures by Edid Blyton which everyone is enjoying."

HELPING TEACHER—
Teacher: Mrs. Beaudin
Reporters: Robert Aldrich
Do we have any mothers for tutoring at South school? If any mothers would like to take the time call Mrs. Beaudin at South school, 45-2913.

CHS Wrestling Schedule

Nov. 30—East Jackson	there
Dec. 7—Saline	home
Dec. 9—Dexter Tournament	
Dec. 12—Manchester	home
Dec. 14—Lincoln	there
Dec. 16—Mason Tournament	
Dec. 19—Double Dual	
	at Jackson Northwest
Dec. 21—Tecumseh	home
Jan. 4—Dundee	there
Jan. 6—Parma Western Tourney	
Jan. 9—Jackson Northwest	home
Jan. 11—South Lyon	home
Jan. 16—Stockbridge	there
Jan. 18—Milan	home
Jan. 20—South Lyon Tournament	
Jan. 25—Novi	there
Jan. 30—Pinckney	there
Feb. 1—Dexter	home
Feb. 8—Brighton	there
Feb. 20—Jackson Northwest	home

Because of modern farm efficiencies, Michigan's vast crop production is achieved on the smallest number of acres since 1880.



BECKER MEMORIALS
6033 Jackson Road
ANN ARBOR, MICHIGAN

YES
WE ARE MAKING
LONG-TERM FARM
REAL ESTATE
LOANS

SEE US



FEDERAL LAND BANK ASSOCIATION
P. O. Box 006
Ph. 765-2411 3645 Jackson Rd.
Ann Arbor, Mich. 48103

An eye for good taste!

My, Junior sure goes for a t-a-l-l glassful of our better-tasting milk which gives him plenty of pep and keeps him mentally alert! Grown-ups, as well as youngsters, appreciate the nourishing goodness . . . flavorful vitality . . . that makes our milk yours!

HICKORY RIDGE FARM DAIRY
Ph. Stockbridge
(517) 851-3000

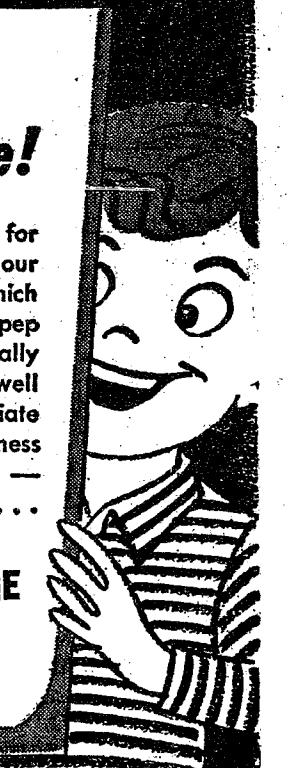

FOR PROFIT

FEED

HELLER ELECTRIC & INSULATING
Now
Edison Trained Electric Heat Dealer

Call us for estimates on all types of wiring.

We insulate old or new homes with thermation insulation and install electric heating systems.

CALL 475-7978 or 475-2096

Profit-Producing Feeds For Livestock, Poultry

In our complete line of Fortified Feeds, you'll find the right feeds to keep livestock and poultry growing, gaining and producing.

Farmers' Supply Co.
Phone GR 5-5511



BOWLING NEWS

Chelsea Suburban

Standings as of Nov. 29

Chelsea Drug	32	20
Fletcher's Four Mobil	32	20
Dairy Queen Brazier	30	22
Chelsea Lanes	29	23
Dana Corp.	26	26
Pittsfield Plastics	26	26
Waterloo Garage	25	27
Chelsea State Bank	25	27
Dancer's	24	28
State Farm	23	29
Artex Rol-Ons	21	31
Frisinger Realty	19	33

150 games and over: G. Baczynski, 171, 150; N. Prater, 180; D. Cozzens, 154; B. Smith, 154, 164; M. Orlowski, 154; J. Stoll, 168; D. DeLaTorre, 158, 150; B. Hafley, 175, 167, 172; R. McGibney, 157, 182, 160; J. Kipfmiller, 155, 151; V. Harvey, 173, 157; A. Hocking, 169; C. Stoffer, 151, 165; D. Hawley, 158; N. Keezer, 153; S. Bowen, 184, 154; P. Elliott, 168, 163, 181; N. Collins, 163, 176, 197; P. Harok, 192; D. Kinsey, 159, 168; M. Paul, 151; K. Chapman, 150; G. DeSmith, 170, 160; A. Bohne, 182; S. Hafner, 159; E. Whitaker, 154; M. Rush, 176; E. Figg, 152, 201; K. Snyder, 153, 168; N. Packard, 154, 154; A. Copernoll, 160; L. arvis, 152.

Leisure Time League

Standings as of Nov. 30

Three Stooges	31 1/2	16 1/2
Rug Rats	30	18
Unpredictables	28 1/2	19 1/2
Misfits	26	22
Elm Leaves	25	23
Mishaps	24	24
Bumps & Grinds	23 1/2	24 1/2
Slowpokes	21 1/2	26 1/2
Ding-a-Lings	17	31
Moppetts	13	35

Games of 140 and over: D. Dault, 179; B. Mull, 146; D. Hafner, 142; K. Haywood, 144; M. Miller, 149, 142, 145; S. Cattell, 144, 152; D. Fultz, 143; D. Thompson, 155; G. Wheaton, 167, 160, 144; M. Usher, 145, 150, 145.

400 series: D. Dault, 439; D. Hafner, 407; M. Miller, 436; S. Cattell, 420; G. Wheaton, 471; M. Usher, 440.

Nite Owl League

Standings as of Dec. 4

Dault & LeVan Builders	44	16
Cavanaugh Lake Store	38	22
Steele's Heating	36	24
Mark IV	35	25
McCalla Mobile Feeds	33 1/2	28 1/2
Wahl's Arco	33	27
Pump & Pantry	33	27
Ann Arbor Kirby Co.	33	27
Foster's Men's Wear	30	30
Smith's Service	30	30
Chelsea Finance	29 1/2	30 1/2
Ted's Standard	29	31
Spoilers	28	32
Jack & Son Barbers	28	32
Heller Electric	27	33
Slocum Const.	27	33
Team No. 14	18	42
A. M. Corp.	12	48

500 games: J. Dault, 586; R. Bush, 540; G. Beeman, 547; A. Peterson, 572; T. Steele, 507; G. Packard, 581; R. Nix, 507; D. Buku, 526; W. Smith, 507; F. Hill, 530; D. Alexander, 517; P. Kinsey, 512; G. Riethmiller, 506; H. McCalla, 505; R. Huston, 508.

200 games: J. Dault, 223, 204; R. Bush, 220; G. Beeman, 213; A. Peterson, 247; G. Packard, 207; L. French, 200; D. Alexander, 200; P. Kinsey, 220; R. Huston, 203.

Junior House League

Standings as of Nov. 30

3-D Sales & Service	50	24
A. A. Building Supply	50	24
Chelsea Lanes	54	30
Washtenaw Engineering	52	32
Gambles	46	38
Inverness Inn	47	37
Boyer Automotive	46	38
Wolverine No. 2	44	40
Smith's AAA Service	41	43
Michigan Bell	39	45
Wolverine No. 1	38	46
Jiffy Mix	38	46
N. American Rockwell	34	50
Cavanaugh Lake Store	34	50
Dana No. 3	28	56
Frisinger Realty	16	68

210 games: A. Sannes, 211; J. Harok, 213; K. Larson, 214; J. Harok, 215; H. Kunzelman, 220.

800 series: E. Greenleaf, 603; J. Harok, 612.

525 series: R. Woods, 525; A. Sannes, 557; T. Dittmar, 525; A. Beeman, 543; E. Buku, 534; B. Putman, 532; F. Hoffman, 527; L. Fahrner, 528; L. Salyer, 534; J. Collins, 545; F. Dickinson, 532; J. Risner, 559; D. White, 565; H. Kunzelman, 584; H. Pennington, 531; D. Alexander, 531; C. Figg, 529.

Hi-Point Mixed League

Standings as of Nov. 28

Weber Construction	277	191
Guess Who	263	191
Flat Tires	262	206
ZAP	261	207
Ding Bats	248	222
River Rats	243	225
Alley Katz	235	233
Moving Violations	231	237
Ding A Lings	222	246
Cheetah Weetah's	195	273
Hi Steppers	194	274
Holy Terrors	179	289

Men, series over 450: D. Carpenter, 518; H. Morton, 478; M. Gehring, 468; M. Purdy, 488; O. Inbody, 486.

Men, games over 160: D. Carpenter, 166, 196; M. Gehring, 230; M. Purdy, 174, 179; O. Inbody, 181, 168; H. Morton, 168, 172; K. Koch, 180; H. Templeman, 189.

Women, series over 425: L. Clark, 437; D. Purdy, 440; P. Patterson, 431; G. DeSmith, 475; C. Klapperich, 438; S. Walton, 463.

Women, games over 150: L. Clark, 189; P. Patterson, 154; M. Barth, 165; D. Purdy, 155; G. DeSmith, 156, 171; P. Guenther, 150; C. Klapperich, 156; L. White, 155; S. Walton, 168, 158.

Rolling Pin League

Standings as of Dec. 5

Moppper Uppers	39	13
Grinders	33 1/2	13 1/2
Spooners	32	20
Dish Rags	32	20
Egg Beaters	26	26
Mixers	24 1/2	27 1/2
Kookie Kutters	22	30
Kitchen Kapers	21 1/2	30 1/2
Pots	21	31
Jolly Mops	20 1/2	31 1/2
Coffee Cups	20	32
Brooms	20	32

425 and over series: G. Weiner, 444; J. Lewis, 460; G. Klink, 451; G. Blaess, 445; G. Smith, 465; K. Del Prete, 479; G. Brier, 440.

140 and over games: D. Machnik, 151; J. Rabbitt, 150; G. Brier, 144, 167; E. Reynolds, 141; A. Schneider, 151, 140; J. Priest, 147; G. Smith, 158, 164, 143; J. Edick, 146; E. Williams, 145, 145; Dvorak, 150; T. Jarvis, 149; P. Borders, 159; S. Parker, 142, 140; K. DelPrete, 163, 162, 154; C. Shepherd, 156; N. Kilpatrick, 150, 146; K. Brettschneider, 158; J. Johnson, 148; G. Weiner, 148, 155, 141; J. Lewis, 193; G. Klink, 149, 170; G. Blaess, 195; H. Ringe, 152.

Splits converted: D. Dirlam, 67; S. Parker, 3, 10; J. Edick, 5, 6; M. R. Cook, 4, 5; N. Hill, 4, 7, 10.

Senior House League

Standings as of Dec. 4

Nam Quad Ent.	42	18
Jim's Taxidermy	36	24
Mark IV Lounge	35 1/2	24 1/2
Seltz's Tavern	35	25
Massey-Ferguson	34 1/2	25 1/2
Sylvan Center	33 1/2	26 1/2
Schneider's Builders	33	27
L. Bridges Chevrolet	32	28
Schneider's Grocery	32	28
Chelsea Grinding	31	29
Polly's Market	29	31
Chelsea Cleaners	28	32
Wolverine Race Club	27 1/2	32 1/2
Ropards Trucking	25	35
Murphy's Barber Shop	22 1/2	37 1/2
Holsworth Drive-In	22 1/2	37 1/2
Bestline	21	39
Ben's Arco Service	20	40

500 series: S. Dyer, 577; B. Moss, 537; M. Kern, 587; L. Keezer, 506; R. Bauer, 559; L. Taylor, 508; J. Steele, 515; R. C. Taylor, 515; C. LaRoe, 521; R. Carpenter, 527; F. Dickerson, 518; G. Burnett, 579; R. Gilmore, 513; H. Burnett, 569; L. Hocking, 500; G. Lindebaugh, 523; W. Kruse, 518; A. Sannes, 511; J. Harok, 514; J. Collins, 511; R. Kier, 572.

200 games: L. Hafley, 221; R. Bauer, 222; S. Dyer, 222; M. Kern, 223; G. Moss, 211; D. Murphy, 221; G. Burnett, 211; H. Burnett, 206; A. Sannes, 222; R. Kier, 224.

Chelsea Women's Bowling Club

Standings as of Nov. 28

Parish's Cleaners	43	9
Jiffy Mixes	39	13
Chelsea Lanes	35	17
Chelsea Grinding	31	21
Washtenaw Engr. Co.	27	25
Norris Electric	25	27
Mark IV	24	28
Schneider's Grocery	24	28
Jiffy Market	24	28
Chelsea Milling	24	28
Wolverine Bar	24	28
Bridges Chevrolet	21	31
Alley Katz	19	33
N. American Rockwell	19	33
Ben's Arco	16	36
Heydlauff's	14	34

450 series or over: B. Larson, 564; P. Roertner, 556; N. Kennedy, 508; P. Shoemaker, 498; D. Alber, 498; M. R. Sutter, 483; S. Klink, 479; D. Verwey, 479; D. Judson, 462; R. Litovsky, 459; R. Whitaker, 454; L. Orlowski, 455; P. Wurster, 444; P. Fitzsimmons, 444; A. Sannes, 451.

150 games or over: B. Larson, 167, 224, 173; P. Roertner, 192, 217; N. Kennedy, 182, 188, 176; P. Shoemaker, 153, 186; D. Alber, 154, 172, 172; M. E. Sutter, 183, 156; S. Klink, 183, 162; D. Verwey, 161, 180; D. Judson, 154, 180; R. Litovsky, 161, 150; R. Whitaker, 153, 157; L. Orlowski, 168, 157; P. Wurster, 164; P. Fitzsimmons, 164, 154; A. Sannes, 176; L. Bradbury, 157; M. A. Eder, 150, 164; I. Fouty, 153; T. Steinaway, 151; J. Hafner, 181; S. Howell, 165; M. Kozminski, 153, 155; N. Popovich, 159, 150; J. Schleede, 155; R. Hummel, 171; A. Eisele, 151; D. Eisenbeiser, 153, 154; N. Kern, 158, 165; J. Rowe, 163; J. Weir, 151.

Men, 450 series: S. Dyer, 519; P. McGibney, 459; J. Eder, 485; W. Brown, 532; C. Paz, 496; D. Helmholdt, 180.

Men, 450 series: S. Dyer, 519; P. McGibney, 459; J. Eder, 485; W. Brown, 532; C. Paz, 496; D. Helmholdt, 180.

Men, 450 series: S. Dyer, 519; P. McGibney, 459; J. Eder, 485; W. Brown, 532; C. Paz, 496; D. Helmholdt, 180.

Men, 450 series: S. Dyer, 519; P. McGibney, 459; J. Eder, 485; W. Brown, 532; C. Paz, 496; D. Helmholdt, 180.

Men, 450 series: S. Dyer, 519; P. McGibney, 459; J. Eder, 485; W. Brown, 532; C. Paz, 496; D. Helmholdt, 180.

Men, 450 series: S. Dyer, 519; P. McGibney, 459; J. Eder, 485; W. Brown, 532; C. Paz, 496; D. Helmholdt, 180.

Men, 450 series: S. Dyer, 519; P. McGibney, 459; J. Eder, 485; W. Brown, 532; C. Paz, 496; D. Helmholdt, 180.

Men, 450 series: S. Dyer, 519; P. McGibney, 459; J. Eder, 485; W. Brown, 532; C. Paz, 496; D. Helmholdt, 180.

Men, 450 series: S. Dyer, 519; P. McGibney, 459; J. Eder, 485; W. Brown, 532; C. Paz, 496; D. Helmholdt, 180.

Men, 450 series: S. Dyer, 519; P. McGibney, 459; J. Eder, 485; W. Brown, 532; C. Paz, 496; D. Helmholdt, 180.

Men, 450 series: S. Dyer, 519; P. McGibney, 459; J. Eder, 485; W. Brown, 532; C. Paz, 496; D. Helmholdt, 180.

Men, 450 series: S. Dyer, 519; P. McGibney, 459; J. Eder, 485; W. Brown, 532; C. Paz, 496; D. Helmholdt, 180.

Men, 450 series: S. Dyer, 519; P. McGibney, 459; J. Eder, 485; W. Brown, 532; C. Paz, 496; D. Helmholdt, 180.

Men, 450 series: S. Dyer, 519; P. McGibney, 459; J. Eder, 485; W. Brown, 532; C. Paz, 496; D. Helmholdt, 180.

Men, 450 series: S. Dyer, 519; P. McGibney, 459; J. Eder, 485; W. Brown, 532; C. Paz, 496; D. Helmholdt, 180.

Men, 450 series: S. Dyer, 519; P. McGibney, 459; J. Eder, 485; W. Brown, 532; C. Paz, 496; D. Helmholdt, 180.

Men, 450 series: S. Dyer, 519; P. McGibney, 459; J. Eder, 485; W. Brown, 532; C. Paz, 496; D. Helmholdt, 180.

Men, 450 series: S. Dyer, 519; P. McGibney, 459; J. Eder, 485; W. Brown, 532; C. Paz, 496; D. Helmholdt, 180.

Men, 450 series: S. Dyer, 519; P. McGibney, 459; J. Eder, 485; W. Brown, 532; C. Paz, 496; D. Helmholdt, 180.

Sunday Swingers

Standings as of Dec. 3

H&M	22	6
B&K	19	9
Strangers	18	10
The Pin-Heads	17	11
Drinkers	17	11
SOS	16	12
Sandbaggers	16	12
Foytik-Young	14	14
Butternuts	14	14
Right On	13	15
Goofballs	13	15
Cee Bees	13	15
Humberts	13	15
PM's	12	16
The Avengers	12	16
K-Q's	9	19
White Dresch	7	21
Sprague-Palmer	7	21

Women, 150 games: L. White, 165, 151; C. Short, 158; K. Dyer, 156; B. Hafley, 153; R. McGibney, 201, 159; G. Weiner, 172, 182; D. Eder, 152; S. Brown, 166; A. Schaffner, 153; J. Buku, 181, 200; N. Collins, 186, 192, 160; M. Usher, 202, 151; P. Foytik, 156.

Women, 400 series: L. White, 425; C. Short, 426; M. Quackenbush, 409; B. Hafley, 417; R. McGibney, 409; G. Weiner, 401; D. Meinhardt, 400; S. Brown, 437; S. Doerr, 400; A. Schaffner, 411; J. Buku, 505; N. Collins, 538; D. Hafner, 421; M. Usher, 486; N. Kern, 415; P. Foytik, 421; S. Achtenberg, 414.

Men, 180 games: S. Dyer, 187; W. Brown, 184; C. Paz, 208; D. Henry, 190; D. Buku, 212; J. Collins, 198; C. Staphis, 182; B. Usher, 180; D. Foytik, 185; C. Young, 191; T. Helmholdt, 180.

Men, 450 series: S. Dyer, 519; P. McGibney, 459; J. Eder, 485; W. Brown, 532; C. Paz, 496; D. Helmholdt, 180.

Men, 450 series: S. Dyer, 519; P. McGibney, 459; J. Eder, 485; W. Brown, 532; C. Paz, 496; D. Helmholdt, 180.

Men, 450 series: S. Dyer, 519; P. McGibney, 459; J. Eder, 485; W. Brown, 532; C. Paz, 496; D. Helmholdt, 180.

Men, 450 series: S. Dyer, 519; P. McGibney, 459; J. Eder, 485; W. Brown, 532; C. Paz, 496; D. Helmholdt, 180.

Men, 450 series: S. Dyer, 519; P. McGibney, 459; J. Eder, 485; W. Brown, 532; C. Paz, 496; D. Helmholdt, 180.

Men, 450 series: S. Dyer, 519; P. McGibney, 459; J. Eder, 485; W. Brown, 532; C. Paz, 496; D. Helmholdt, 180.

Men, 450 series: S. Dyer, 519; P. McGibney, 459; J. Eder, 485; W. Brown, 532; C. Paz, 496; D. Helmholdt, 180.

Men, 450 series: S. Dyer, 519; P. McGibney, 459; J. Eder, 485; W. Brown, 532; C. Paz, 496; D. Helmholdt, 180.

Men, 450 series: S. Dyer, 519; P. McGibney, 459; J. Eder, 485; W. Brown, 532; C. Paz, 496; D. Helmholdt, 180.

Men, 450 series: S. Dyer, 519; P. McGibney, 459; J. Eder, 485; W. Brown, 532; C. Paz, 496; D. Helmholdt, 180.

Men, 450 series: S. Dyer, 519; P. McGibney, 459; J. Eder, 485; W. Brown, 532; C. Paz, 496; D. Helmholdt, 180.

Men, 450 series: S. Dyer, 519; P. McGibney, 459; J. Eder, 485; W. Brown, 532; C. Paz, 496; D. Helmholdt, 180.

Men, 450 series: S. Dyer, 519; P. McGibney, 459; J. Eder, 485; W. Brown, 532; C. Paz, 496; D. Helmholdt, 180.

Men, 450 series: S. Dyer, 519; P. McGibney, 459; J.

14th District Court Proceedings

(Nov. 28 - Dec. 4)

his week in the 14th District Court, Peter Cassidy, Whitmore Lake, pleaded guilty to an amended charge of improper driving. After re-sentencing interview, he will be sentenced Jan. 15.

rest Nettle pleaded guilty to an amended charge of being a disorderly person. He was fined \$50 and costs.

reston Henry, Ann Arbor, was charged with speeding, driving without an operator's license, and driving without proof of insurance. He was charged with all these charges, and was fined a total of \$73 and costs.

Michael Wiggins, Ann Arbor, pleaded guilty to driving without an operator's permit on his person. He was fined \$20 and costs.

Charles LaRoe, Chelsea, pleaded guilty to drunk and disorderly charges. He was sentenced to 30 days in jail and given credit for time already spent.

John Fitzsimmons, Gregory, pleaded guilty to possession of alcohol unlawfully. He was fined \$25 and costs, and placed on three months probation.

eland Vogan, Wayne, was found guilty of improper driving. He was fined \$150 and costs.

George Miller, Ypsilanti, pleaded guilty to shooting a deer with a weapon other than a shot gun. He was fined \$22 and costs.

Frederick Roscoe, Detroit, pleaded guilty to charges of obtaining goods under false pretense. He was fined \$100 and costs, and ordered to pay \$570 restitution. He was placed on six months probation.

Edwin Lavarack, Whitmore Lake, was arraigned on a warrant for failing to appear at a trial on charges of driving under the influence of liquor. He pleaded guilty and will be sentenced Jan. 8, after a pre-sentencing interview.

Fred Burn, Ann Arbor, pleaded guilty to driving with a suspended license. He was fined \$75 and costs, and sentenced to three days in jail. He was given credit for time already spent in jail. He also pleaded guilty to charges of having a defective tail light. He was fined \$16 and costs.

Robert Peterson, Wis., pleaded guilty to driving under the influence of liquor. He was sentenced to 20 days in jail with credit given for time spent. He was also arraigned for being in possession of a gas ejecting device. The examination

was waived and the case was bound over to Dec. 15.

Roy Gehring, Manchester, was sentenced to two years on probation, with no drinking for his second offense of driving under the influence of liquor.

Kim Beier, Inkster, was fined \$37 and costs for speeding.

Raymond Huff, Dexter, pleaded guilty to charges of cruelty to animals. He will be sentenced Jan. 8, after a pre-sentencing interview.

Robert Dickinson, Chelsea, pleaded guilty to speeding charges. He was fined \$35 and costs.

Gerals Adair pleaded guilty to driving under the influence of liquor. He was fined \$200 and costs, and placed on one year's probation with no drinking.

George Kransmiller pleaded guilty to speeding charges, and paid \$21 and costs.

Ronald Pustay pleaded guilty to an amended charge of improper driving. He was fined \$125 and costs.

Jerome Visel, pleaded guilty to an amended charge of improper driving. He was fined \$125 and costs. He also pleaded guilty to leaving the scene of an accident. He was fined \$50 on this charge.

Nancy Osmer, Whitmore Lake, pleaded guilty to driving without proof of insurance. She was fined \$20 and costs.

Jeff Kohler, Saline, pleaded guilty to speeding charges. He was fined \$21 and costs.

Paul Dubois, Saline, pleaded guilty to speeding charges. He was fined \$21 and costs.

Larry Hawley, Saline, pleaded nolo contendere to charges of drunk and disorderly behavior. He was fined \$50 and costs.

Robert Wallace, Saline, pleaded guilty to charges of drunk and disorderly conduct. He was fined \$50 and costs.

Genn Davis, Saline, was sentenced to a year's probation with a fine of \$200 for improper driving.

Michael Crawford, Tecumseh, pleaded guilty to an amended charge of speeding. He was fined \$21 and costs.

Steven Kefola, Milan, pleaded guilty to violating the basic speed law. He was fined \$21 and costs.

D. J. Carpenter, Chelsea, was found guilty of improper driving, and will be sentenced Jan. 9.

Patrick Verhelle, Renton, pleaded guilty to charges of speeding. He was fined \$31 and costs.

James Rowe, Clarkston, pleaded guilty to shooting a pheasant out of season. He was fined \$100 and costs, and paid \$100 restitution to the state for the bird.

Dale Rowe, Oxford, pleaded guilty to shooting pheasant out of season. He was fined \$100 and costs, and paid \$100 restitution to the state for the bird.

Alfred Gibson, Ann Arbor, pleaded guilty to drunk and disorderly conduct charges. He was fined \$50 and costs.

James Geasey, Chelsea, was

found guilty of having improper plates. He was fined \$20 and costs.

Philip Schmidt, Detroit, pleaded guilty to drunk and disorderly conduct charges. He was fined \$50 and costs.

Richard Hall, Detroit, was pleaded guilty to drunk and disorderly charges. He was fined \$50 and costs.

Fred Malaski, Detroit, pleaded guilty to drunk and disorderly behavior. He was fined \$50 and costs.

Thomas Luttermasher pleaded guilty to charges of improperly overtaking another vehicle. He was fined \$30 and costs.

Kenneth Rucker, Jackson, pleaded guilty to a speeding charge, and was fined \$30 and costs.

Kenneth Laraway, Dexter, pleaded guilty to charges of careless driving. He was fined \$30 and costs.

Lawrence Wren pleaded guilty to two charges of speeding and was found guilty of improper driving. He was fined \$150 and costs on the latter charge, and \$52 and costs on the first charges. He was fined \$35 and cost for driving without an operator's license.

James R. Brock, Kentucky, was fined \$25 and costs and sentenced to five days on the Whitmore Lake Police Work Program for driving without an operator's license.

Michael Kurta, Howell, pleaded guilty to speeding charges. He was fined \$51 and costs.

Duane H. Valentine, Whitmore Lake, pleaded guilty to speeding charges, and to driving with a suspended license. He was fine \$21 and costs for the first charge, and sentenced to three days on the Whitmore Lake Police Work Program and fined \$75 and costs on the second.



THE OLD AND THE NEW: All over Michigan, new symbol signs are gradually replacing traditional word signs under a nationwide highway safety signing program. Here, sign technicians H. R. Warren (left) and Tom Janeczek of the Department of State Highways take down a school crossing sign and replace it with the new yellow and black symbol sign conveying the same cautionary message.

12 The Chelsea Standard, Thursday, December 7, 1972

Quarterly Motor Vehicle Fund Collections Being Distributed

Lansing— Third quarter Motor Vehicle Highway Fund collections are now being distributed to Michigan counties, cities and villages, the State Highway Commission reports.

John P. Woodford, deputy director-chief engineer of the Department of State Highways, said net receipts of the Highway Fund during July, August and September of 1972 amounted to \$85,984, 252, an increase of \$4,522,846 or 5.5 percent compared to the same period of 1971.

Washtenaw county's share was \$4,928,408, while Chelsea received \$10,833, and Dexter received \$5,519. Milan's benefits were worth \$12,408, which was just a bit more than Saline's \$12,022.

The larger communities in the area received a bigger piece of the pie. Ann Arbor will take in \$288,196 from the program, while Ypsilanti gets \$68,032.

All State gasoline and diesel fuel taxes and license plate fees go to the Motor Vehicle Highway Fund. After deduction of collection costs by the Department of State,

EASY-ON
39¢
Transparent Plastic
STORM WINDOW KIT
36" x 72" 18 Feet
Plastic Sheet • Fibre Moulding • Nails
READY TO TACK ON
Available at
CHELSEA HARDWARE

LaFONTE
Construction & Development Corp.
GENERAL CONTRACTORS
Will Build To Your Specifications
CUSTOM BUILDER - Residential, Commercial, Industrial
COMPLETE HOME MODERNIZATION SPECIALISTS

- ★ Additions
- ★ Family Rooms
- ★ Attics
- ★ Rec. Rooms
- ★ Roofing
- ★ Siding
- ★ Cement Work
- ★ Kitchens
- ★ Patios

FREE ESTIMATES
LICENSED BUILDERS
PHONE 475-1389
525 N. MAIN, CHELSEA

NOW OPEN for Business
WE REPAIR AND REPLACE:

- ★ STORE FRONTS
- ★ FURNITURE TOPS
- ★ SHOWER DOORS
- ★ THERMOPANES
- ★ AUTO GLASS - Including Windshields
- ★ MIRRORS
- ★ PATIO DOORS
- ★ TUB ENCLOSURES

Free Pick-up and delivery on auto work.
Storm Door & Window Reglazing & Screens
COMMERCIAL BUILDINGS OR RESIDENTIAL
PROMPT SERVICE REASONABLE PRICES
CALL OR STOP IN
CHELSEA GLASS WORKS
WORKMANSHIP AND MATERIALS FULLY GUARANTEED.
PHONE (313) 475-8667 - OPEN 8 a.m. to 5 p.m.
140 WEST MIDDLE ST. CHELSEA, MICH.

Susan Weily's Gas range knows when to lower the heat.



Even if Susan forgets.

Susan's been married only a few months, but thanks to the modern features on her new Gas range, every meal has been a success. The Burner-with-a-Brain gives her precisely controlled temperatures... eliminating the worry of boil-overs and scorched food. And since the Burner-with-a-Brain knows when to adjust itself, Susan saves Gas and money, too.

Susan's Gas range also has a handy "Keep-Warm" oven. It keeps food at just the right temperature—without overcooking—so it's great for entertaining. And Susan's oven even cleans itself while it cooks.

So, if you're thinking of replacing your

- present range, visit your Gas appliance dealer or a Michigan Consolidated Gas Company showroom and see the new, efficient Gas ranges that operate for only one-third the cost of electric stoves. But, whether you're replacing your range or not, here are some tips to help you save fuel:
1. Cover saucepans for faster cooking.
 2. Use the Burner-with-a-Brain as often as possible.
 3. Preheat oven only as long as indicated in instruction booklet.
 4. Use the lowest heat required for the job.

MICHIGAN CONSOLIDATED GAS COMPANY
We care about your tomorrow.

BOWLING

Tri-City Mixed League

Standings as of Dec. 1

	W	L
Chelsea Cleaners	40 1/2	11 1/2
McNutt & Lyster	34	18
Jiffy Market	31	21
Craft Appliance Co.	29	23
Jerry & Doug Ashland	29	23
3-D Sales & Service	26	26
Village Inn	25	27
Harry Koch & Assoc.	25	27
Foor Mobil	24 1/2	27 1/2
Sprague Buick & Olds	24 1/2	27 1/2
The Lively Ones	24	28
E. P. Smith Pallet Co.	24	28
Silver's	23 1/2	28 1/2
Portage Hardware	19 1/2	32 1/2
4-W's	18 1/2	33 1/2
4-B's	18	34

500 series, men: B. Adamson, 570; F. Craft, 500; B. Cruse, 577; C. Detting, 533; R. Fike, 502; B. Kaiser, 537; A. Peterson, 575; T. Stepokos, 521.

200 games, men: B. Cruse, 217, 205; B. Kaiser, 202, 266.

450 series, women: G. Detting, 513; B. McNutt, 486.

150 games, women: M. Ashmore, 154; K. Barksdale, 160; M. Birely, 151; C. Bollinger, 166; J. Buckling, 150; J. Corwin, 180; G. Detting, 187, 158, 168; B. Fike, 154; K. Fletcher, 156, 153; B. Kunzelman, 151; B. McNutt, 218; E. Miller, 153; J. Mock, 154; B. Parish, 156; C. Stoffer, 164, 152; M. Weston, 157.

Old Timers Bowling League

Standings as of Dec. 1

	W	L
Sanford Security	35	17
Bob & Otto Standard	32	20
Sperntall's Marathon	31	21
Cloverleaf Lanes	31	21
Merkel Furniture	30	22
Hartman Ins.	29	23
Nelson Realtors	28	24
Dino's Pin Room	27	25
Sportsman's Tavern	26	26
Hotzel Service	25	27
Ehins & Son	25	27
Has Beens	24	28
Team No. 16	24	28
Team No. 18	23	29
Stein & Goetz	21	31
Millan Screw Products	21	31
Team No. 14	18	34
Colonial Lanes	18	34

High team game and series: Merkel Furniture 932, 2,451.

High ind. game and series: G. Riethmiller, 244, 232 and 646.

Other 200 games, 500 series and over: H. Grossman, 227; N. Wenk, 210; F. Menerey, 527; L. Dell, 524; S. Mathews, 518; P. Bock, 518; W. Fensch, 516; H. Grossman, 514; A. Robinett, 506; E. Holl, 500.

Teams winning three: Sanford Security Service, Sportsman's Tavern and Team No. 16.

Michigan ranked fifth or higher among the states in production of more than 20 foods last year.

GOSS Carpet Cleaning
December is a Holiday month when friends drop in frequently. Be sure your carpeting is "guest" clean. We recommend Host, the new method of cleaning carpets without water. The carpet is dry and ready to walk on immediately. Use our Host Electric Up-Brush. It's easy. Clean 40 sq. yds. only \$9.95. Phone for information.

MERKEL BROTHERS
PHONE 475-8621

St. Louis School Notes

Last Friday, St. Louis school cagers plowed through the snow in their not-so-trusty bus in order to meet Dexter 8th graders at Wythe gym for a basketball scrimmage. They returned to Chelsea a victory richer.

Wednesday they had another chance on the basketball court when they played 8th graders from St. Francis school in Ann Arbor.

Saturday's blanket of snow allowed the boys plenty of rides on the snowmobile. That evening Father Germano showed a movie and served pop corn.

Sunday, the boys learned more about the scouting life when Mr. and Mrs. Charlie Burgess, their son, Mrs. George Atkinson, Mrs. David Bowber and son, and Mrs. Richard Seyfried came for the scout meeting. Cub scouts from Chelsea also added to the fun. Christmas carols and party games kept everyone busy. The leaders served hot chocolate and Christmas cookies.

St. Mary's Altar Society arrived at the school Monday night for

HOLD IN HEAT, KEEP OUT COLD!
Just Tack Over Windows...Doors...Porches & Breezeways
CRYSTAL CLEAR FLEXIBLE PLASTIC
FLEX-O-GLASS
36¢
GENUINE FLEX-O-GLASS
It's stronger than 300% styrene—it's the only plastic window material GUARANTEED 5 YEARS
AT YOUR HARDWARE, LUMBER & BUILDING SUPPLY STORE

PROBLEMS??
That's why we're here!
Trust us. We're the guys who know the inside story...and our shop is equipped for any car emergency. Service is our specialty. So bring your problems to us.

Fred's Standard Service
889 S. Main, Chelsea Phone 475-2804

TIRES - BATTERIES - ELECTRONIC TUNE-UPS
BRAKE SERVICE - WHEEL ALIGNMENT - WRECKER SERVICE

CHELSEA CHRISTMAS SHOPPING HOURS
Stores Will Be Open 9 Nights Until 9:00 p.m.
(Clip and Save for Future Reference)

1972 DECEMBER 1972						
SUN.	MON.	TUES.	WED.	THURS.	FRI.	SAT.
					OPEN 1 TIL 9	2
					OPEN 8 TIL 9	9
3	4	5	6	7	OPEN 15 TIL 9	16
10	11	12	13	14	OPEN 22 TIL 9	23
17	OPEN 18 TIL 9	OPEN 19 TIL 9	OPEN 20 TIL 9	OPEN 21 TIL 9	OPEN 28 TIL 9	29
24 31	25	26	27	28	29	30

CHELSEA BUSINESSMEN'S ASSOCIATION

Eagle Scout R. Branham Is Honored

Rodney J. Branham, of Boy Scout Troop 475 was among the Eagle Scouts in the Portage County Council to be honored at a "dinner of appreciation" at the Holiday Inn. The dinner was held at 7 p.m. on Wednesday, Nov. 29, at the Holiday Inn. Branham was one of the 10 Eagle Scouts honored. He was given a tour of the grounds and a tour of the grounds. He was given a tour of the grounds and a tour of the grounds.

After their tour of the Proving Grounds, Bower and Jim Branham, and Rodney as guests at the dinner. Guest speaker for the afternoon was Col. John R. Platts, Director of the Michigan State Police.

he trail to the honor of being an Eagle Scout is long, challenging, and fascinating. Only one out of 100 scouts who begins scout training reaches this high goal.

Telephone Your Club News To 475-1371.

Federal Crop Insurance Claims Due By Dec. 10

Abnormal weather conditions during the summer, and continued rains for the past several weeks will undoubtedly result in a high number of crop and soybean claims being paid in the midwest by the Federal Crop Insurance Corp., according to Earl Wilson, service center director for this area.

Wilson stated that many policyholders have already notified the corporation of losses, and that other policyholders who feel that a loss is probable should notify their county office in writing by Dec. 10.

The county office located at Rural Route 5, W. Chicago Rd., Coldwater, serves the following counties: Branch, Calhoun, Cass, Clinton, Eaton, Hillsdale, Ingham, Ionia, Jackson, Kalamazoo, Leelanau, Livingston, Monroe, St. Joseph and Washtenaw.

Federal Crop Insurance Corp. is an agency of the United States Department of Agriculture which offers crop insurance on farm crops. Coverage is provided against all unavoidable causes of loss resulting from adverse weather, insects, and diseases which arise during the growing and harvesting seasons.

THE HORSE'S COMEBACK
East Lansing—The horse craze is making an impact on youth, including students at Michigan State University. MSU Professor Harold Henneman has compiled and distributed a list of horse lodging places for students who arrived in the fall with horses in tow. Student horsewomen at MSU outnumber horsemen by about 2:1.



WINNERS RETURN. Members of Chelsea Jaycee Auxiliary brought home several shiny honors from state and district meetings recently. The trophies were awarded for the highest percentage of members present and for the greatest number of miles traveled. The district meeting was held in Hartland, where the Chelsea women displayed an exhibit concerning the Home Meals Project. The chapter also won second place for their Mini-

Pro project which was a balloon sale during Slide-walk Days. The proceeds from that endeavor went to the Home Meals Service. Admiring the awards are Auxiliary members, in the back row, from left: Joanne Rowe, Alberta Colby, Anne Steinaway, Barb Updegraff, Linda Ellenwood, and Diane Loring. In front, on left, sits Sandy Brown, past president, next to Judy Eubanks, present president.

About Your Social Security

Question: I am single, in my late thirties and as a result of an accident, I have been severely disabled since I was 10. I have never worked under Social Security. My father who was my sole support died recently. Can I collect monthly Social Security benefits as his dependent?

Answer: Since you were disabled before 22 and have been unable to work since that time, you might be eligible to get monthly survivors benefits. Call any Social Security office as soon as possible. If your mother is living, she should also check at the Social Security office. She may be eligible for payments; too.

Question: I lost an arm while serving in Vietnam, but it has not kept me from working full time. I receive disability payments from the Veterans Administration. Can I also collect social security disability benefits?

Answer: No. You cannot receive social security disability benefits unless your impairment makes it impossible for you to engage in any substantial gainful work.

Question: After I started to get disability benefits from Social Security, I became eligible for payments under a plan with my old employer. What will happen to my Social Security benefits?

Answer: Disability benefits from your employer will not affect your benefits from Social Security, but benefits you may receive from workman's compensation could affect your Social Security and should be reported.

Question: Does a disabled worker have to meet an age requirement to receive Social Security monthly disability benefits?

Answer: There is no minimum age, but a minimum work period under Social Security is required to be eligible for disability benefits. If a person became disabled before 24, he needs credit for 1 1/2 years of work during the three years just before his disability began. If his disability starts between 24 and 31, he needs work credits for half the time under 21 and before he became disabled. If a worker becomes disabled after 31, he needs credit for at least five years of work in the 10 years before the start of the disability.

JC Auxiliary Earns Top Award at State Board Meet

When the Chelsea Jaycee Auxiliary met at the home of Mrs. Walter (Sandy) Brown, a discussion was held on the events of the Fall State Board meeting in Traverse City.

President Judy Eubanks announced the Chelsea Auxiliary had won a travel certificate for population dimension 1, and the over-all grand winner trophy for the highest percentage of members present.

The auxiliary will assist the Jaycees with the Blood Drive on Dec. 18, at the Fair Building. They will also prepare a meal for the Jaycees. This meeting will be with wives and guests invited. A new member, Linda Ellenwood, will chair a new project, an afternoon with Santa for all Jaycee families.

The football team finished with a 6-2-1 record. Hope's best in more than a decade. The Flying Dutchmen led the Michigan Inter-collegiate Athletic Association in both total offense and defense while posting a 3-1-1 record.

MSU ACTIVE IN PEACE CORPS
East Lansing—Michigan State University last year had the largest number of Peace Corps applicants among U.S. universities, and it ranked third in Vista applications. MSU has supplied 710 Peace Corps volunteers since 1964.

CHELSEA FINANCE CORP.
\$25 to \$1,500
For Any Worthwhile Purpose
See or Call
FRANK HILL
at 475-8631
111 PARK STREET
CHELSEA, MICH.

Letters to the Editor

Dear Editor:

My name is Sgt. Norman Green. I am from Chelsea and my parents still live there. I am now stationed in Fort Bragg, N. C., where I have been for the last 3 1/2 years. I am a veteran of Vietnam.

My letter is in regard to the bill that was defeated on election day this year. The bill I'm talking about is the one to give Vietnam veterans a bonus. I don't know how Chelsea felt about this, but my comments are for all of Michigan. But your paper is my home-town paper and I figured I could get you to print this for me.

I don't know what the people who voted against the bonus were thinking about. I feel they are worried about their taxes going up. I really feel sorry for these people. Some of my friends served in Vietnam as I did. Some also died over there for not only themselves but for the people who voted against this bill. I realize that it would cost the state a lot of money to pay all the bonuses but I feel this is just a little price to pay for a man who risked his life for his country. I feel that the families of the men who died over there should receive it first, then start giving it to people like me if there is enough money to spare. I would be willing to give my bonus up to a family of a man who died in Vietnam if this is the only way the people in Michigan will pass the bill.

I'm not trying to say that every-

body turned down the bill. I know some people were for it. I think that if the people who voted against it would look back into their minds and think what it would mean to at least give these men something from the people that he risked his life for. I would like to see a petition started through the state to get a special vote again on this issue to see if it couldn't be passed finally.

You can write me at my home address.

Sgt. Norman Green
King George Apts. No. 34
Fayetteville, N. C. 28303

Family Planning Medical Service, Inc. The service's planners have responded positively thus far, and we are anticipating a real first in—a privately operated clinic which, by incorporating consumer power at the policy making level, recognizes that health care is a basic right and a public good.

The Co-ordinating Committee for Representation of Women in Health Planning is open to all women in Washtenaw county, as individuals and as delegates from health groups, civic or church organizations. Because events have pushed us to act quickly, the growing group has had to take action while at the same time reaching out for new participants. Our next meeting is a very important one, as we must finalize a proposal for the composition of the Family Planning Medical Service Board.

All concerned women are invited to work on this proposal at 8 p.m. on Wednesday, Nov. 29, at St. Andrew's church, 306 N. Division, Ann Arbor (lower entrance on Division St.). Everyone who is new to the work will be brought up to date by a review at the beginning of the meeting. So please attend—we must have a good cross-section of women in the community! Health care for people—not for profit!

Jan Bendor
Co-ordinating Committee for the Representation of Women in Health Planning.

We rank first among the states producing pickling cucumbers. For years we've been the nation's chief source of pickling "cukes" and our 1970 crop was no exception. Picture 103,950 tons worth \$10.4 million last year. Researchers are working on seedless cucumbers and near success.

GAMBLES

110 N. MAIN, CHELSEA PH. 475-1472

SUNBEAM

"QUALITY GIFTS"

Sunbeam MULTI-COOKER FRYPAN
SCRATCH-RESISTANT DUPONT TEFLON II
Model 615MC
\$20.95

Sunbeam MIXMASTER MIXER
World's finest...
Model MM100W
\$44.95

Sunbeam RADIANT CONTROL TOASTER
Choice of nine shades of browning...
Model T100S
\$15.95

Sunbeam MIXMASTER HAND MIXER
Full size beaters give faster, better results...
Model H-2
\$12.95

Sunbeam SPRAY STEAM OR DRY IRON
At last—a heel rest that really does its job!...
Model SB
\$15.95

Sunbeam 12-POSITION INFINITE SPEED MIXMASTER HAND MIXER
Versatile! Unlimited settings for all your mixing needs...
Model HM120
\$20.00

SHOP NOW & SAVE!

Keepsake
REGISTERED DIAMOND RINGS

PACIFIC 8000 WED. RING CO. LOVE POINT WED. RING CO. HAN'S COO LA PARISienne 8000 TO 000

WINANS JEWELRY

FOSTER-DAVIES

OF MICHIGAN

fine furniture since 1883 quality carpets since 1945

FEATURING: Thomasville, Hammary, Serta, Berne, Berven & J. P. Stevens

GRASS LAKE, MICHIGAN

STORE HOURS: Mon. thru Sat. 9:00 a.m. to 5:30 p.m. — Wed. evenings until 8:30

Santa has Christmas well in hand!

Because he joined our Christmas Club!

JOIN NOW!

There Is A Club Designed To Fit Everyone's Budget

Open Until 5:30 p.m. Friday Until Noon Saturday

YOUR LAST PAYMENT COUPON IS FREE

if you make other payments on schedule

YOU CAN CHOOSE THE GLASS THAT FITS YOUR BUDGET AND YOUR GOAL

\$.50 each week for 50 weeks	\$ 25.00
\$ 1.00 each week for 50 weeks	\$ 50.00
\$ 2.00 each week for 50 weeks	\$ 100.00
\$ 3.00 each week for 50 weeks	\$ 150.00
\$ 5.00 each week for 50 weeks	\$ 250.00
\$10.00 each week for 50 weeks	\$ 500.00
\$20.00 each week for 50 weeks	\$1,000.00

NOW... is the time to...

Join our Christmas Club

FIRST PAYMENT ON 1973 CHRISTMAS CLUB NOW DUE

CHELSEA STATE BANK

Cager of the Week

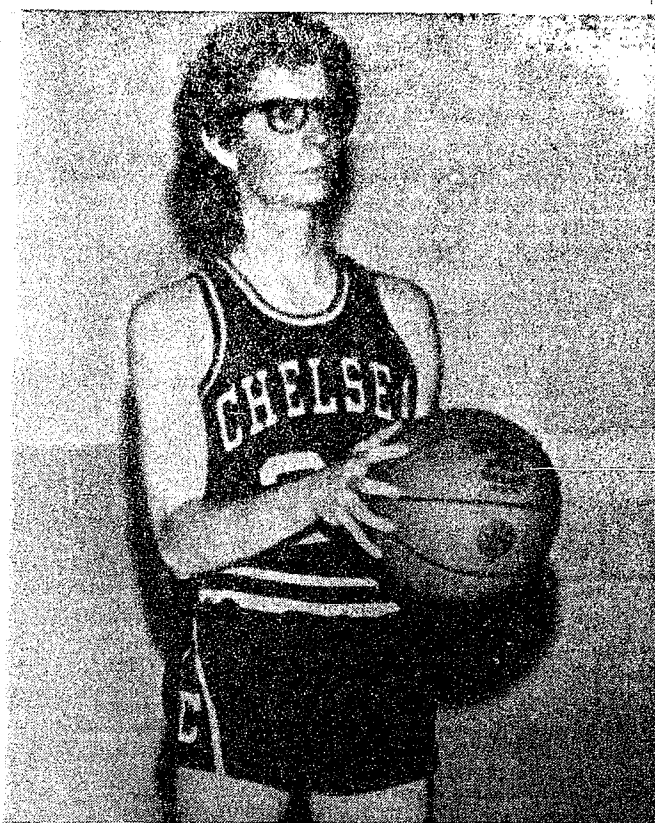

BILL TITE (30) is a senior cager who has been seen on the court since 7th grade. He is also a high jumper and hurdler during the track season, and a horseback rider all year 'round. Bill has trained his three-year-old horse himself. Although he rides jump seat, he has yet to chase the fox in a hunt. His interest in horses, and animals in general has naturally led him toward a career in veterinary medicine which he hopes to pursue when he enters Michigan State University in the fall. This versatile athlete is also a singer. His bass tones are an addition to both the Madrigal Singers and the High School Chorus. Bill likes the added responsibility that comes with being a senior basketball player. "Last year, you could always think that the first string would take care of it. Now, we have to," he says. Bill has lived in Chelsea ever since his first grade year. He is the son of Mr. and Mrs. William Tite, and has a little sister, Julie.

Student Council Plans Series of Special Assemblies for the Year

Chelsea High students had an opportunity to witness some extra-sensory perception at work this morning, as they attended the first Student Council assembly of the year.

Tom Boylan, student council president, said that Duane Fisher, who is blind, first came to the council's attention when he sent some pamphlets to the school to advertise his talents. He gave his demonstration this morning at 10. Fisher's appearance is only the first of several assemblies planned by Boylan and his council. They are attempting to hire a hypnotist to give the next demonstration.

Movies and a concert by a Northern Michigan jazz band are also in the works.

These assemblies are paid for by collecting a small admission charge at the door.

Olivet College Rep Will Visit Seniors

College bound students at Chelsea High will have another opportunity to talk to college representatives Monday, Dec. 8. Loyal See from Olivet College will be at the high school on that day at 10 a.m. to talk to all interested students and parents.

Jaycettes Back Move To Keep Michigan's Meat Standards

The Chelsea Jaycee Auxiliary has adopted a project called "DOGS" or "Don't Outlaw Good Standards." As concerned consumers, the Jaycee wives are supporting the maintenance of Michigan Meat Standards.

These standards, which govern the ingredients in ground meat and sausage products, are higher than those stipulated in the Federal Wholesome Meat Act, but this stringency may not last.

A legal suit has been brought against the Michigan government, which, if successful, will force the state to lower its standards so they conform to the national requirements.

Auxiliary members fear that this would allow meat packers to include animal ears, eyes, tongues, lips, udders, intestines, snouts, and bladders in their hot dog, hamburger, sausage, and lunch meat products.

Although these animal parts are already used in packaged meats in other states, Michigan has succeeded in keeping their packaged meats relatively "pure" because of its strict standards.

The Federal Government has no minimum protein content in pack-

aged meat, while Michigan standards require that there be at least 12 percent protein in state processed products, according to Judy Eubanks, chairman of "DOGS".

The Federal Government has no minimum standard for the amount of cereal or soy which may be used to beef up packaged meat. Michigan, in contrast, has set limits to the amount of these products allowable in meat packaged within its borders.

Mrs. Eubanks continues, "While the Federal Government allows by-products from cattle, sheep, swine, and goats, Michigan approves of skeletal meat only." This means only meat off the bones may be used.

Chelsea Jaycee Auxiliary is initiating a petition drive to show their concern that Michigan is being forced to lower its standards. They will forward their petitions on to the national legislature. They believe it is the national law that should be changed, not Michigan's.

The petitions are being placed in Schneider's Grocery, Jiffy Market, and Polly's Supermarket for the convenience of concerned meat consumers. Those signing the petition must be over 18 years of age.

Judy Eubanks has numerous petitions that she would like to have passed around places of business, or clubs. She may be reached at 475-2382.

Faculty Cage Contest Slated Saturday

In hopes of tasting sweet revenge, the Chelsea High school faculty is luring a sporting group from Beach school into its gym for the annual faculty basketball competition, Saturday.

That night at 7:30, the Beach school teachers will stride into the gym, two years of victory behind them. The high school faculty is betting that hubris will be their opponent's downfall.

Proceeds from this suspenseful event will go to the athletic department, benefiting both schools. But the spoils of victory can go to only one.

Playing for the high school's glory will be Phil Bareis, Ted Leonard, Bill Bainton, John Schaffner, Ken Larson, Mark Ruhlig, Dennis Andierese, Chuck Kelly, Warren Mayer, and two student teachers, Larry Day and Brian Howard.

Among those attempting to down the high school for the third time are Randy Johnson, Burt Kruse, Lennie Solomon, Charlie Waller, Joe Beard, Pat Clarke, Ron Harris and Tom Neumeier. Referees in this important contest will be Pat Wade and Dick Lapanowski.

Adults will be charged \$1 and kids 50 cents at the door.

Olive Chapter Installation Slated Tuesday Evening

Public installation of the officers for 1973 of Olive Chapter No. 140, Royal Arch Masons, will be held in the Masonic Temple, Tuesday evening, Dec. 12, 7:30 p.m.

The following will be installed: high priest, Clinton Collyer; king, John C. Haeussler; scribe, Henry M. Leggett; treasurer, Donald J. Dancer; secretary, Lionel E. Vickers; captain of hosts, Raymond M. Canine; principal sojourner, Anthony Bell; royal arch captain, Arthur N. Stoll; master of third veil, J. Wilbur Smith; master of second veil, B. K. MacDonald; master of first veil, Richard O. Clark; sentinel, George Peterson; and chaplain, Franklin C. Gee.

Installing officers will be Right Excellent Companion Penh F. Naylor, PGHP, grand treasurer of the Grand Chapter Royal Arch Masons of Michigan, grand installing officer, Jay E. Weinberg, PHP, grand captain of hosts, John B. Bugar, PHP-DDT, grand secretary, Ralph E. Drake, and PHP-DDT grand chaplain.

Only one of every 100 Michigan citizens operates a farm.

RICK'S MARKET

"Your Spartan Store"

M-52 North of Chelsea

Phone 475-2898

OPEN 7 DAYS A WEEK 8 a.m. to 10 p.m.

Authorized Michigan State Lottery Ticket Sales Agent

With Christmas around the corner let Rick's do your cooking, while you do your shopping!

BAR-B-Q CHICKEN . ea. \$1.69
BAR-B-Q RIBS lb. \$1.89
SIRLOIN TIPS lb. \$1.89

Also Featuring HOT SANDWICHES

★ POLISH KIELBASA ★ BAR-B-Q BEEF ★ STACKED BEEF
 ★ SUBMARINE ★ STACKED HAM & CHEESE ★ STACKED HAM

FROZEN FOODS

Pet Whip 33c

1-LB. LOAF COLE'S

Garlic Bread . . . 55c

PET-RITZ

Pie Shells, 2's 3 for \$1

DAIRY DEPT.

1-LB. CRTN. MICHIGAN OLD FASHION

Cottage Cheese . . 43c

1/2 PT. BORDEN'S

Whipping Cream . 27c

8-OZ. CRTN. BORDEN'S

Chip Dip 29c

BAKERY

1 1/4-LB. LOAF SPARTAN
BREAD 5 for \$1

12-OZ. OVEN FRESH
JELLY ROLL . . . 39c

12-OZ. CASTLE
COCKTAIL RYE . 39c

ALSO FEATURING

White 35c, Raisin 43c, Wheat 39c

FRESH BAKED PIES . . ea. 75c

Apple, Cherry, Pineapple, Dutch Apple

GROCERIES

12-OZ. CAN

Coca-Cola . . . 6 pac 75c

10 1/2-OZ. Pkg. Flavor Kist Lemon Creme,

Peanut Butter Creme, Oatmeal Creme

Cookies 3 pkgs. \$1

REG. 5c NESTLE'S CRUNCH

Candy Bars . 30 for 99c

FRUITS FOR XMAS FRUIT CAKES

Green Cherries, 4 oz. 47c

Red Cherries, 8 oz. 69c

Diced Mixed Fruit, 8 oz. 47c

Dates, 10 oz. . . . 49c

18-OZ. JAR ORANGE OR GRAPE

Tang 89c

48-OZ. JAR SPARTAN

Polish Dill Pickles . 69c

16-OZ. BOX FOULDS

Elbo Spaghetti . . 29c

CHEF BOY-ARDEE COMPLETE

LaSagna Dinner . . 89c

14-OZ. UNCLE BEN'S

Quick Rice 59c

32-OZ. BAG LARGE SIZE CALIF.

Diamond Walnuts . \$1.19

1-LB. PKG.

Spartan Bacon . . . 79c

2-LB. PKG.

Spartan Bacon . . \$1.55

10-OZ. JAR FREEZE-DRIED COFFEE

Maxim \$1.79

16-OZ. NON-DAIRY CREAMER

Coffee-Mate 89c

34-OZ. TOILET CLEANER

Bowlene 55c

24-OZ. AERO CAN BIG WALLY

Wall Washer . . . \$1.49

NORTHERN

Bathroom Tissue 4 rolls 39c

PHONE
475-1611

CHELSEA DRUG STORE

FREE
DELIVERY

COUPONS GOOD THROUGH SATURDAY, DEC. 16, 1972

COUPON

PLASTIC ICICLES

500 STRAND
NO LIMIT

9c

COUPON

35-Lite MINI SETS

INDOOR
OR
OUTDOOR

\$1.09

COUPON

**200 TAGS-SEALS
ENCLOSURE CARDS**

39c

COUPON

GREETING CARDS

25 CARDS

88c

COUPON

BOWS

Bag of 25
Assorted

67c

COUPON

Magicubes

Our Everyday \$1.59

\$1.19



COUPON

Flash Cubes

Our Everyday \$1.09

89c



COUPON

**KODAK FILM
CX 126-12**

Our Everyday \$1.12

99c

COUPON

KODAK FILM

CX 126-20

Our Everyday \$1.56

\$1.49

COUPON

KODAK FILM

KX 126-20

Our Everyday \$1.68

\$1.59

COUPON

KODAK MOVIE FILM

SUPER 8

KA464

\$2.49

COUPON

**KODAK
Instamatic
X 15**

Usual Retail \$20.95

\$15.95

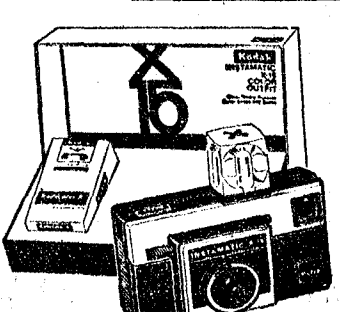

COUPON

**HALLMARK
HOT STYLING
COMB-BRUSH**

\$7.95

COUPON

**TIMEX
WATCHES**

Good Selection

COUPON

**Eveready
'D' Batteries**

Reg. 30c ea.

4 for \$1

